The Alumnae News

An annual publication devoted to the interests of women graduates of Queen's University

(Copyright)

Published by
THE QUEEN'S UNIVERSITY ALUMNAE ASSOCIATION

December, 1930 Vol. XIII.

Digitized by the Internet Archive
in 2020 with funding from
Queen's University Archives

https://archive.org/details/qualumnae1930

University of Toronto

The Provincial University of Ontario

For University Graduates there is an excellent career in Social Science. The demand for trained workers greatly exceeds the supply and the salaries are good.

Write for a copy of "Social Work as a Profession" to The Department of Social Science, University of Toronto, Toronto 5, Canada.

An Income for Life—

Beginning at Age 50, 55, or 60.

The "Life Income" Policies issued by this strong Canadian company are popular with women insurers who are looking ahead to those years after fifty . . . . when a regular income will be most appreciated.
Write for particulars of these policies

THE

EXCELSIOR
INSURANCE **LIFE** COMPANY

ALEX. FASKEN, K.C., President. T. A. DARK, M.A., F.A.S., A.I.A., Actuary.

Head Office—Excelsior Life Building, Toronto, Ont.

TABLE OF CONTENTS

	Page
The Tenth Principal of Queen's	4
President's Message	10
Editorial	12
In Memoriam—Mrs. Morgan	13
Professor Macgillivray	14
Our Little Life	16
Births	17
Marriages	19
London, 1930	20
Books of the Year	22
Physical Training in High Schools	29
Levana	32
A Co-Ed in Gangland	34
A Trip to Europe	38
Journalism as a Profession for Women	44
A German Students' Union	48
Oberammergau	53
Messages of the Four Winds	57
Minutes of Annual Meeting	74
Directory	83
Constitution of Q.U.A.A.	140

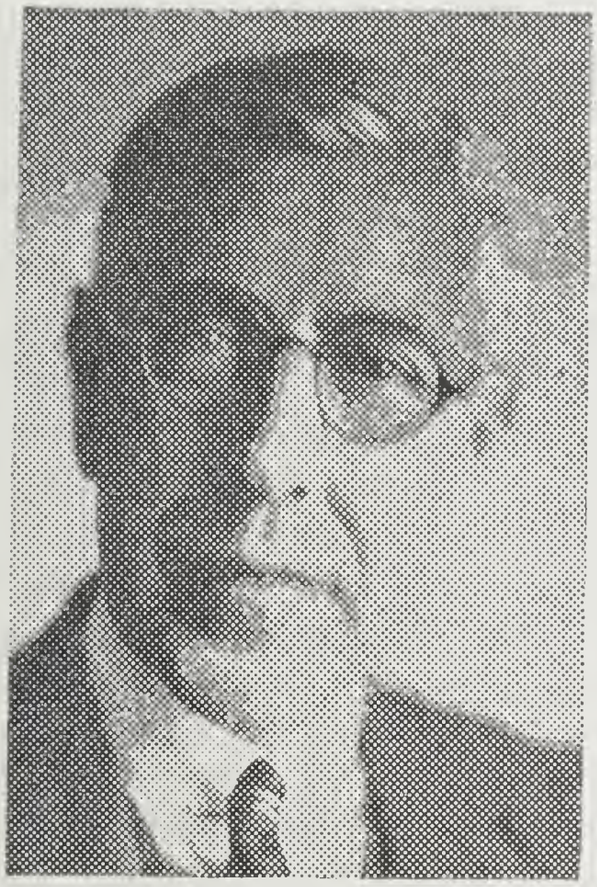

DR. HAMILTON FYFE

(COURTESY OF QUEEN'S REVIEW)

Alumnae News

THE TENTH PRINCIPAL OF QUEEN'S

When Dr. Bruce Taylor presented his resignation to the Board of Trustees in May, 1929, the members of that body realized that the destiny of Queen's for some decades to come would depend upon the courage, interest and devotion with which those with whom the appointment of his successor rested, faced the heavy responsibility of that task. Grant had come to a struggling little college, that under his inspiration had become an institution, national in its outlook and in its impact on the life of the country.

Gordon had assumed the wearing responsibilities of consolidating that growth and of giving it permanent effect, ten years later, in the delicate and difficult task of negotiating the separation of the University from the Church that had so long and loyally nurtured her, and of guiding through the Parliament of Canada, the intricate legislation which made Queen's in name and in fact a national university. Scarcely had the disturbance and uneasiness inevitably attendant upon such a far-reaching development subsided and plans been formulated for an increased endowment, when the Great War came, striking with peculiar force on the campus of every great university in the Empire. To Principal Gordon now came the further heavy task of sustaining the University through those years of depleted registration, of strange crowding problems, with student regiments in training on the campus and rows of hospital cots in the lecture halls. Until within a year of peace he carried the burden, when it was handed over to Principal Taylor at the beginning of 1918.

For twelve years Dr. Taylor carried the University through the difficult time of the civilian re-establishment of a student soldiery, and of a society shaken in the swiftly changing stand-

ards and attitudes of a postwar day. The economic consequences of the war, and its almost equally disastrous peace brought before the University authorities, the urgent necessity of providing Queen's with vastly increased resources if she were to hold her position which she had acquired in education in Canada. The vigour and cheery enthusiasm which characterized Principal Taylor were invaluable assets at this period and undoubtedly enabled him to guide the University successfully through that time of post-war weariness and depression. Few were surprised when, faced with the crowding problems that today beset the whole field of university education in Canada, Principal Taylor asked that his responsibilities to the University be considered as discharged, and the armour of the Queen's Chieftain be placed on other shoulders.

This was the task that faced the Trustees—the selection of a new man to whom the sacred destinies of Queen's could be entrusted, but for whom, as the Trustees were fully aware, problems of such urgency and import awaited, that they might well obscure the honour of the office, and daunt the heart of the doughtiest nominee. Full realization of the factors in the situation with which they had to deal was evinced by the action of the Trustees, in appointing a small committee to deal with the problems and immediately adjourning. The next morning, this Committee reported recommending the appointment of a Committee of twelve, and the Chancellor ex officio, to deal with all matters arising out of Principal Taylor's resignation, including the nomination of a successor, for the consideration of the Trustee Board. This Committee was representative of graduates of all faculties, and of graduate groups in Canada, the United States and Great Britain. It devoted itself, with unusual energy and concentration to its difficult task, and after months of deliberation intimated its desire to present an interim report to a special meeting of the Trustee Board in February, 1930. The Committee then reported in effect that having carefully examined numerous names in Canada, the United States and Great Britain, it felt that its review should also include an intensive survey of possibilities before it would be justified in reporting that the name submitted was that of the best possible nominee available. The Trustee Board concurred and appointed

a special overseas Sub Committee, which left almost immediately for Britain. Mr. W. F. Nickle, K.C., Chairman of the Board, was named Chairman of the Sub Committee. Dr. Adam Shortt, Ottawa, who it was felt would represent the academic point of view, Dr. J. G. Dwyer, New York, representing the medical graduates, and Miss Charlotte Whitton, Ottawa, representing the women graduates, were named members with Mr. E. R. Peacock, perhaps our most distinguished graduate in the British Isles, as overseas "Consultant."

The way had been prepared for the delegation which was most cordially received in Great Britain. Arrangements were made for conferences with leaders in British university circles, and for visits to Oxford and Cambridge, and London among the English Universities, Glasgow and Aberdeen among the Scottish, and Belfast, of the Irish group. These visits followed upon consultation with educationalists familiar with both Britain and Canada including among others, the Rt. Hon. H. A. L. Fisher, now warden of New College, Oxford, and formerly British Minister of Education, the Duchess of Atholl, formerly under Parliamentary Secretary for Education, Sir Francis Wylie, Secretary of the Rhodes Trust, Mr. A. D. Lindsay, Master of Balliol, Sir Campbell Stuart, Miss Elizabeth Montizambert, London, representative of The Gazette, Prof. Ernest Barker, Cambridge, Lady Pentland, officials of the Scottish Office, of the Universities' Commission, and of the Universities' Bureau. After six weeks of unremitting labours the Sub-Committee returned prepared to report. The special Committee met within thirty-six hours of the return of the Committee to Canada, and as soon as the Trustee Board could be legally convened it met, and adopted the unanimous report of the Special Committee which recommended the appointment of William Hamilton Fyfe, Headmaster of Christ's Hospital, Horsham, as tenth principal of Queen's.

Mr. Fyfe had toured Canada, within the preceding month, with the English headmasters, had visited Queen's and had met various members of the Trustee Board. The favourable impression which he had made in Canada, coincided so fully with the information which had directed the Committee's attention to him in England that its members were able to submit their

recommendation in complete confidence that they had "found their man."

The man who was installed on October 24th, 1930, as tenth principal of Queen's is of that "nationality," so common in English universities to-day—A Scotchman born in England. Born at Chelsea in 1878, he has the happy good fortune of "not looking his age." Of average height, and slight, with whitening hair crowning an intellectual face, wherein a kindly and whimsical humour is discernible, Principal Fyfe's bearing and appearance are characteristic of the scholar. One is not surprised to learn that from his earliest days at Fettes—Edinburgh's great counterpart of the English public schools—outstanding achievements have marked his academic career. From Fettes he entered Merton on a foundation Scholarship, and early became a leader among the undergraduates adding to his academic distinctions, athletic achievement and offices of responsibility in the student life. Eventually, he graduated with the rare achievement of a double first in Moderns and "Greats." Dr. Fyfe's career since offers another proof of Principal Grant's uncanny gift for discerning men of great power, as, over thirty years ago, Dr. Grant had attempted to attract Mr. Fyfe to the chair of Classics at Queen's. The Old Land called, however, and he accepted an appointment as master at Radley. It was only a short time, however, until he was called to be Fellow at Merton, where in sixteen years he advanced to the office of Dean and editor of the Oxford University Magazine. In these years he became, as the Queen's Committee was advised in its inquiries, the most influential man at Merton. His attainments were as outstanding in the field of practical administration as in that of academic distinction.

In 1919, Christ's Hospital, the mother school of a distinguished succession of English scholars from the days of Edward VI. to the present, found itself without a headmaster. Nearly twenty years before it had been uprooted from the ancient grounds that Lamb and Coleridge had known, and set down in the far-stretching green fields of Horsham, but it had not yet "rallied" from the shock of transplanting. Its Council of Almoners, of whom H.R.H. the Prince of Wales is president, in their earnest search for a man of strength and distinction to

whom to entrust its many problems, turned to the hoary walls of Merton, and summoned as headmaster, the man, who had been given credit for most of the reforms there. The eleven years from 1919 to 1930 abound in evidence of the wisdom of their choice. The Overseas Committee were impressed particularly with two of Mr. Fyfe's contributions to the school,—the provision of equipment for technical training for boys, with whom the traditional classics course simply "would not take," and special courses in agriculture, with final training at MacDonald College, St. Anne de Bellevue, for an annual overseas brigade of lads. "Fyfe is one of the half dozen educationalists in England, who fully realize the part that Canada is to play in the future of the Empire," one leading overseas scholar told one of the Committee members. It is perhaps because of this realization of the interlocked destinies of the Dominion and the Empire that Principal Fyfe is the leading figure in the present movement to have scholarships created whereby English public school boys, intending to settle in Canada, may enter Canadian Universities, and graduate here.

From years of earnest achievement, which were now bearing rich fruit at Horsham, came the summons to Queen's. Familiar with the mellow brick of Christ's and her Wistaria wrapped walls, wandering by pleasant, thorn-bordered roads through swelling fields of soft, warn green the Committee were not sanguine of their power to uproot Mr. Fyfe, for heavy labours in a new land. But this time, the tides were flowing Queen's-wards, and the University had an irresistible ally—the charm that is Canada's. For the request to consider the principal-ship came just as Dr. Fyfe was completing his first tour of the Dominion, and had visited the grey Alma Mater, on the old Ontario strand. The opportunity which the University offered him of playing a man's part in the glorious and unfolding destiny of the Dominion was too great to be rejected and what to most men of fifty would have spelled expatriation and exile came to him as a challenge and a crusade. "Privileged and honoured," were two of his adjectives in his cable of acceptance. Dr. Fyfe applied them to himself; the graduates who have met him, are applying them to the University.

It is probably a sentence of supererogation to say that Mrs. Fyfe has been Dr. Fyfe's close ally in all his records of attainment. Only a staunch and enthusiastic fellowship in such great emprises would give a woman the courage to face with equanimity, the break-up of her family group, and transplanting in a new land overseas. For Dr. Fyfe's acceptance of the Queen's post meant that; the oldest son has been left to complete his final year at Corpus Christi, and the only daughter torn from a preliminary course at the Sorbonne and registration this autumn at Somerville, to enter Queen's. Christopher, being but nine, has been transported with the baggage, to bring again the sound of childish laughter to the halls of the Principal's House, the old "Summer Hill' where it has not been heard for many a day.

Mrs. Fyfe is an Aberdonian, the daughter of Dr. Forbes White, one of the noted art collectors of Scotland. For some years before her marriage she was on the staff of Dame Adelaide Anderson, in the Factory Branch of the Home Office, London. Her contacts and experiences there will not be without value in her duties as first lady of the University. The spirit with which she enters her new life in Canada can perhaps be best judged by her remark that one of the things she had most loved of all that she has yet seen at Queen's is the line on the memorial plaque to Mrs. Gordon in Ban Righ Hall, "Who, during her years at Queen's, was the friend of every woman student." Those, who cherish the imperishable memory of Mrs. Gordon's graciousness will feel secure wit ha chatelaine at the Principal's House, who so deeply senses the honour in which her name is held.

The day of installation was a memorable one. None who had the privilege of being present will soon forget the pleasurable dignity of the proceedings which moved naturally to their fullest expression in the Principal's nagnificent address on the ideals and process of education. It is with a sense of pride and security that all those who hold Queen's honour dear entrust it to the scholarly gentleman, who has forsaken the pleasant ways of Oxford, and joined the uncertain venture of our adventurous youth.

—Contributed.

THE PRESIDENT'S MESSAGE

For the past year the efforts of the Queen's University Alumnae Association have been concentrated on the work of raising money for the Marty Memorial Scholarship. It has been uphill work especially at this time of business depression and the results have to me been astonishing and inspiring. Our aim was to raise ten thousand dollars this year towards our total of twenty-five thousand and our figures now stand at $10,153.19. (Since the annual meeting, $880.00 has been added to this total).

It is really extraordinary how Queen's women will work. I have had no refusals when it was necessary to find a convener for the Scholarship Committee, a secretary and other assistants. Everyone was already overwhelmed with work but by some means or other was able to take on the added burden. I have experienced the greatest consideration personally from every member of the Executive as well as from every outside member who was asked to help in any way.

Our annual meeting held during the same week-end as the Installation of Principal Fyfe proved to be a great success as we had many more members present than usual. The convener of our luncheon committee, Miss Caroline Mitchell, who had at first feared we would have a very small attendance was in the end almost overwhelmed by the number demanding tickets. We were, I believe, a party of over seventy who sat down to a very delightful lunch in the Badminton Club. Here again, I must express by wonder at and admiration for the way in which our Kingston Branch always rises to the occasion and no matter what the demand, produces a perfectly appointed luncheon or dinner as the case may be.

There was very little time for speeches as we all had an engagement at the football Stadium at two fifteen.

However, Miss Annie MacGregor, our new President, introduced to us our guest of honor, Mrs. Fyfe, in a very happy speech and Mrs. Fyfe replied in such a graceful manner that we

felt she had maligned herself when she said in her opening sentences that she was no orator.

Mrs. Fyfe has endeared herself already to all who met her and we feel that the undergraduates of Queen's will gain immeasurably by contact with one of such kindliness and dignity of manner.

Convocation and the Installation of Principal Fyfe was a most impressive sight and on all sides one heard graduates speaking of its dignity, the great interest of the speeches, the admirable behaviour of the students and the intense pride we all felt in our new Principal.

The unveiling of a portrait of Dr. J. C. Connell touched a chord in the hearts of the older graduates. He is associated with all our memories of our University and it was most fitting that he should be honored at this time after the special services he has just rendered.

Principal and Mrs. Fyfe had a most exacting week-end and we are grateful to them for all their little acts of friendliness and goodwill towards us and we hope that they will feel at home at Queen's, with its Scottish tradition tempering its distinctly Canadian atmosphere.

I am loth to lay down my pen because then my term of office as President will really have ended. However, I know my successor will take up the work where I have left it and carry it on to greater and greater success. I am sure, too, that she will find as I have done that the work is lightened by the helpful spirit of co-operation of all her associates.

HARRIET W. SWEEZEY,
48 Belvedere Road,
Westmount.

EDITORIAL

The Archivist informs us that this is the fifteenth edition of the Alumnae News, instead of the thirteenth. No blame can, therefore, be attached to the fateful number thirteen should this issue not meet with approval.

To assist the unfortunate few to whose lot falls the compilation of the News, the Editorial Board would be gratified to have from Alumnae an answer to the following questions:

1. Is the News serving its purpose? Does it keep you in touch with the Alumnae Association and serve as a useful hand book to which you make frequent reference?

2. Is the News too large, too ambitious? (Bearing in mind that condensation would involve cutting down the advertising as well).

3. Can you suggest any changes?

Constructive criticism is always helpful and a general response will be much appreciated. Write us on receipt of your copy, telling us candidly what you want.

EDITORIAL STAFF, 1929-30.

Editor—Maude E. Fleming.

Assistant Editor—Kathleen Wingard.

Business Manager—Mrs. A. R. Foster.

Reporters—Mrs. W. W. Cross, Winnipeg; Mrs. A. P. Blackburn, Montreal; Mrs. H. Joliffe, Toronto; Mrs. M. Y. Williams, Vancouver; Mrs. Casselman, Edmonton; Miss Mowat, Kingston; Mrs. Saunders, Olds, Alta.; Mrs. Kenner, Peterboro.

IN MEMORIAM

Mrs. Morgan

On Tuesday, October 14, Mrs. Morgan, widow of Professor William Morgan, of Queen's Theological College, died in Kingston. She had been seriously ill for nearly a year, but her remarkable power of rallying from severe attacks had brought hope to herself and to her friends that she might become strong enough to cross the Atlantic again and to see her beloved sister, herself an invalid and unable to come to Canada. But her physique was no match for her gallant spirit, and she slipped away after months of weakness and suffering which made her loneliness more intense, although her bright courage and her unselfish interest in others kept it hidden. She has left sore and lonely hearts in Kingston, for her friendship was a precious gift.

Among the wives of Queen's professors the Alumnae have often found Associate Members who, though not themselves graduates of Queen's or of any university, have shown their active interest in the work of the Association. Mrs. Morgan's delicate health made her less able than others to be present at meetings and public dinners, but her eager and helpful spirit made her more ready than many others to belong to the Association, and her charming hospitality and winsome smile brought to her house from time to time not a few Alumnae to share the welcome that was always ready for staff and students and graduates of Queen's. And some have seen in Mrs. Morgan's loyalty to Queen's a peculiar intensity, a discriminating devotion finer than the more demonstrative but spasmodic enthusiasm shown by some Queen's men and women. Her point of view was not that Queen's can do no wrong, but that everyone belonging to Queen's must, in great things and small, uphold the highest standards, maintain the best traditions, be worthy of those who have given to Queen's a meaning and a purpose.

W. G.

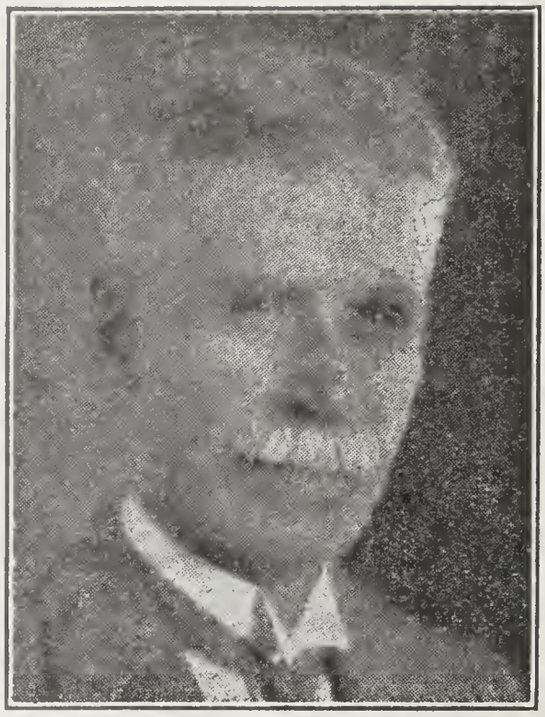

THE LATE DR. JOHN MACGILLIVRAY

(COURTESY OF QUEEN'S REVIEW)

In the passing of Dr. John Macgillivray, Queen's University has lost a man of strong personality and of unselfish devotion to an ideal. That ideal was to send out students who had really mastered the languages he taught and who had become so deeply interested in its literature that they must needs continue the study of it when College days were long past. In many of his honour students his ideal was realized and for that reason, Queen's graduates with honours in German have always been in great demand for the High Schools of Ontario. He was highly esteemed and beloved by many students, especially by those who knew him best; an old graduate recently spoke of him as the best "professor-friend" she had had at Queen's.

Dr. Macgillivray was a great teacher; he knew that it takes a life-time of effort to make a foreign language and literature his own, and so he impressed upon his students the need of hard work. Yet, if he did not spare his students, neither did he spare himself. No man on the staff gave more eight o'clock lectures nor worked longer hours.

No one realized that Dr. Macgillivray was growing old. He was as alert and as keenly interested in every phase of the work

of his department during the session 1929-30 as he had been forty years earlier.

It is only as the weeks of this first session since his death lengthen into months, that students and staff will realize how much he accomplished and how difficult it will be to fill his place.

An excellent account of Dr. Macgillivray's life and work is given in the October number of the Queen's Review by one of his former students, Dr. E. J. Williamson, Arts '98. For us it remains only to bear testimony to the unselfish devotion of a great teacher to his task, to lament his loss and to offer to his wife and family the sincere sympathy of the women graduates of Queen's.

Government, Municipal, Public, Utility and Corporation Bonds

We maintain a complete statistical and advisory service, and our Ladies' Investment Department in charge of Miss Helen Sparling gives special attention to the investment requirements of lady clients.

Inquiries Solicited.

McLeod, Young, Weir & Co.
LIMITED

METROPOLITAN BLDG., TORONTO

Montreal Ottawa London Hamilton Winnipeg

"AND OUR LITTLE LIFE IS ROUNDED WITH A SLEEP."

Allan, Agnes, B.A. (Mrs. John Dewar) 1911
Barry, Sarah, M.A., (Mrs. E. A. Petrie) 1920
Bajus, Carrie, B.A. 1901
Baker, Hattie Marion, M.A. (Mrs. Thompson) 1892
Bellamy, Mabel, B.A. 1901
Bogart, Flossie, B.A. 1917
Burke, Laura (Mrs. F. W. Wrightson) 1909
Byrnes, Marie, B.A. (Mrs. King) 1903
Cameron, Myrtle, B.A. 1920
Campbell, Agnes L., B.A. 1898
Carter, Gwendolin, B.A. (Mrs. J. H. Mitchell) 1926
Chambers, Alice, B.A. 1888
Chown, Dorothy, B.A. (Mrs. D. Dewar) 1917
Coad, Edith, B.A. (Mrs. George Docker) 1902
Connor, Jessie, B.A. 1914
Corliss, Margaret, M.D. 1885
Cramm, Elizabeth (Mrs. Jeffrey) 1905
Cregan, Annie, B.A. (Mrs. J. B. Fraser) 1898
Dadson, Helena, B.A. 1905
Davidson, Edna, B.A. (Mrs. Livingston) 1908
Demorest, Clara, M.D. 1890
Desroches, Lilian, B.A. 1921
Druce, Marjorie, B.A. 1926
Duff, K. Isobel, M.A. (Mrs. Andrews) 1904
Fowler, Jennie, B.A. (Mrs. Kilborn) 1890
Fraser, Annie, E., M.A. 1897
Fraser, Helen, B.A. 1903
Fraser, Frances, (Mrs. O'Connor) 1916
Funnell, Ada, M.D.C.M. 1887
Givens, Hannah A., B.A. (Mrs. Marshall) 1887
Godwin, Antoinette 1884
Goodwin, Edith, B.A. (Mrs. J. B. Sterling) 1910
Graham, Violet, B.A. 1910
Graney, Elizabeth, B.A. 1915
Grant, Ethel, B.A. 1903
Hazard, Geraldine, M.A. 1910
Hiscock, Reta, B.A. 1905
Johnson, Marie, B.A. 1913
Kelly, Fovita, B.Com. 1924
Leighton, Clarice, B.A. (Mrs. J. C. Smith) 1914
Lindsay, Muriel, B.A. 1905
Machar, Agnes Maule (Honorary Member) .....
MacDermott, Evelyn, B.A. 1915
MacFarland, Sophronia, B.A. (Mrs. R. J. Dobier) 1922
MacFarlane, Christina, B.A. (Mrs. H. Matheson) 1903
MacKenzie, Winewood, B.A. 1908
MacKercher, Agnes, B.A. 1922
Maher, Margaret, B.A. (Sister Aurolia) 1922
Marshall, Mabel, B.A. (Mrs. J. Decen) 1914
Marty, Aletta E., M.A., L.L.D. 1894
Marty, Sophie E., M.A. 1897
McCrimmon, Anna L., B.A. (Mrs. W. Purvis) 1905
McIntosh, Catherine, B.A. (Sister St. Andrew) 1915
McIntyre, Euphemia, B.A. (Mrs. W. J. Scott) 1913
McKellar, Isobel, B.A. (Mrs. J. D. McCrae) 1916

McKeracher, Florence, B.A. 1909
McRae, Donella, B.A. 1900
Miller, Edna, B.A. (Mrs. D. McLennan) 1908
Miller, Cora, M.A. 1906
Mitchell, Elizabeth, M.D.C.M. 1888
Morton, Alice, B.A. (Mrs. J. D. Byrnes) 1899
Mowat, Henrietta, Ethelwyn 1882
Murray, May L., B.A. 1897
Neilson, Bertha, B.A. (Mrs. C. W. Bullock) 1896
Nicol, Jennie, B.A. (Mrs. R. McKelvey) 1893
Nicol, Margaret, B.A. 1908
O'Dell, Amy L., B.A. 1922
Oliver, Marion, M.D.C.M. 1886
Ostrander, Lenna, B.A. (Mrs. F. Ackerman) 1914
Parker, Mabel, B.A. (Mrs. A. Ross) 1895
Robinson, Mabel, B.A. (Mrs. S. J. Le Huray) 1908
Runnings, Maude, B.A. (Mrs. W. R. Williams) 1925
Ryan, Clara, M.D. 1893
Sanderson, Hazel, B.A. 1910
Sanderson, Lenore, B.A. 1913
Scott, Hildegarde, B.A. (Mrs. H. Scales) 1913
Scott, Lucy (Mrs. Kenneth McKinnon) 1912
Silver, Alice R. 1902
Sinclair, Anna, B.A. 1901
Singleton, Blanche, B.A. 1913
Skimins, Nellie S., M.D., C.M. 1892
Skinner, Katie, B.A. 1918
Smirle, Harriet, M.A. (Mrs. G. Wilson) 1903
Telford, Viola, B.A. (Mrs. W. Simmons) 1918
Turnbull, Agnes M., M.D.,C.M. 1892
Turner, Adelaide, M.D.,C.M. 1897
Twohy, Henrietta E., B.A. 1909
White, Elizabeth R., B.A. (Mrs. J. Leslie) 1905
Wilson, Mabel, B.A. 1908

BIRTHS

1930

Abbott—At Toronto, August 4th, to Dr. and Mrs. C. F. Abbott (Veta Minnes, B.A., 1920), a son (William Charles).

Bingley—At Toronto, September 12th, to Mr. and Mrs. H. G. Bingley (Mary Gourlay, 1922), a son.

Blezard—At Edmonton, December 20th, 1929, to Dr. and Mrs. J. A. Blezard (Ethel Wilder, 1918), a daughter.

Boucher—At Kingston, July 24th, to Dr. and Mrs. D. W. Boucher (Thelma Bogart, 1927), a son (Robert Gordon).

Box—At Ottawa, March 17th, to Dr. and Mrs. J. H. Box (Florence Elliott, 1914), a son.

Cameron—At Fort Frances, July 25th, to Mr. and Mrs. Murray Cameron, (Vera Strader, 1927), a son.

Chugg—At Caldwell, N.J., to Mr. and Mrs. M. Chugg (Marie MacMinn, 1914), a daughter.

Des Brisay—At Kingston, July 9th, to Mr. and Mrs. A. W. Y. Des Brisay (Vera Skinner, 1927), a son.

Forsythe—At Kingston, to Mr. and Mrs. Allen Forsythe (Rheta M. Green, 1916), a son (William Green).

Garvock—At Ottawa, May 28th, to Mr. and Mrs. W. L. Garvock (Ethel Guthrie, 1915), a son.

Jenkins—At Kingston, January 30th, to Mr. and Mrs. W. S. Jenkins (Betty de Mille, 1928), a daughter (Caroline Elizabeth).

Jones—At Montreal, July 29th, to Mr. and Mrs. Vernon C. Jones (Kathleen Lockhart, 1928), a daughter (Jean Margaret).

Logan—At London, June 8th, to Professor and Mrs. H. A. Logan (Georgina Ettinger, Arts '23), a son (Robert Ettinger).

McWilliam—At Calgary, to Mr. and Mrs. A. J. McWilliam (Arimella McArthur, '19), a daughter.

Naylor—At Toronto, March 6th, to Mr. and Mrs. J. B. Naylor (Flora Fawcett, '24), a daughter (Flora Jane Elizabeth).

Odell—In Boston, May 16th to Mr. and Mrs. J. H. Odell (Mary Taylor, 1920), a son (William George).

Petrie—At Carbondale, Pa., to Dr. and Mrs. E. A. Petrie (Sarah Barry, 1920), a son.

Salter—In New York, August 20th, to Mr. and Mrs. H. P. Salter (Flossie Gray '22), a son (Peter Gray).

Van Patter—At Lachine, March 14th, to Mr. and Mrs. E. A. Van Patter (Jean Macpherson, 1919), a daughter (Jean Mary).

Weir—At Peterboro, December 2nd, to Mr. and Mrs. A. Weir (Vera Finlay, 1916, of Norwood), a son (John Finlay).

Williams—At Calgary, March 13th, to Mr. and Mrs. T. B. Williams (Winnifred Girdler, 1910), a daughter (Anne Elizabeth).

Windeyer—At Toronto, January 6th, to Mr. and Mrs. Walter Windeyer (Lois Taylor, 1925), a daughter (Diana).

1929

Bennett—At Montreal, December 15th, to Mr. and Mrs. J. Gordon Bennett (E. Cecile Stewart '21), a son (Hugh Gordon).

Campbell—At Deseronto, October 12th, to Mr. and Mrs. A. D. Campbell (Violet Warren '15), a daughter.

Farlinger—On November 21st, to Mr. and Mrs. A. W. Farlinger (Allie W. Purvis, '29), a son (William).

Graham—At Moose Jaw, September 20th, to Mr. and Mrs. Andrew Graham (Isabelle McDougall, '16), twin girls (Dorothy Jane and Helen Margaret).

MacPherson—At Ottawa, October 3rd, to Mr. and Mrs. Donald C. MacPherson (Alma Smith, '26), a son (Donald Hugh).

Renn—At Timmins, Ont., September 23rd, to Mr. and Mrs. W. R. Renn (Ruby Garbutt, '22), a daughter (Rosamond Ann).

WEDDINGS OF THE YEAR

Agnew—At Winchester, September 19th, Helen G. Agnew '26, to Dr. J. R. Emery, White Plains, N.Y.

Booth—At Ridgeway, August 24th, Margery Elizabeth Booth '24, to Edward M. Van Kougnet.

Boyce—At Arnprior, July 21st, Geraldine Boyce '29, to James A. Hamilton '27, of State College, Pa.

Brophy—In New York City, June 18th, Margaret E. Brophy '23, to Harold Mattson, B.Sc.

Browne—At Tenaga, Ont., August 30th, Maxine Helena Browne '28, to Dr. R. D. Macpherson, St. Thomas.

Cooper—At Petrolis, in December, 1922, Marguerite Murray Cooper '32, to Thomas Park Steadman.

Farnham—At Ottawa, May 17th, Margaret Enid (Peggy) Farnham '27, to Rollo L. Crain.

Gauley—At Ottawa, July 5th, Gwendolyn Gauley '20, to Watson Sellar.

Graham—At Arnprior, July 7th, Anne Elizabeth Graham '27 to Hugh C. Jenkinson of Arvida, Que.

Hunter—At Spencerville, June 29th, Grace Jean Hunter '24, to Ralph J. Moon of Hagersville.

Huffman—At Athens, August 16th, Ruth A. Huffman '24, to R. C. Swerdfeger of Toronto.

Kerr—At Kitchener, June 28th, Margaret L. Kerr '27, to William Greenwood of Toronto.

Laidlaw—At Toronto, July 9th, Nancy Laidlaw '24, to James Douglas of Timmins, Ont.

Longwell—At Toronto, June 29th, Muriel Longwell '28, to Bruce Matson.

Loyst—At Napanee, December 28th, 1929, Helen Loyst, to Henry J. Armstrong of Toronto.

MacClement—At Kingston, August 20th, Ruth MacClement '25, to Mr. Harnley M. Thomas of Toronto.

MacLean—On December 2nd, Florence MacLean '25, to Mr. John Hunter, of 8084 West Rivershore Drive, Niagara Falls, N.Y.

MacKinnon—At Chesley, August 2nd, Ruth MacKinnon '23, to Dr. J. H. McKelvey.

Massey—At Morganston, Ontario, August 16th, Vivian Massey '28, to Walter S. Miller, 200-80th St., Niagara Falls, N.Y.

Milne—At Kingston, May 4th, Mary Beatrice Milne '25, to Clarence H. Francis of Ottawa.

Nicol—At Kingston, Alicia Nicol '30, to Mr. D. Walter of Kingston.

Pattison—At Belleville, September 1st, Wilma A. Pattison '28, to Howard A. Mulligan.

Zacks—At Mount Vernon, N.Y., January 4th, Eva Zacks '23, to Samuel Lippman of New York City.

Plunkett—At Toronto, July 9th, Margaret Plunkett '24, to Alvin S. Townsend of St. Catharines.

Whitton—At Toronto, February 8th, Kathleen Whitton '26, to S. Frank Ryan of Toronto.

Murray—At Vancouver, December 7th, 1929, Elizabeth C. Murray '27, to Dr. A. R. Stevenson.

Harrison—At Cressey, Ont., September 15th, Marjorie Harrison '24, to Gerald Burley of Toronto.

Wood—In Brooklyn, N.Y., August 2nd, Grace Wood '26, to Howard Turner of Brooklyn.

Jardine—At Newington, September 10th, Mildred Beatrice Jardine, 1921, to Clarence F. Young of Bath.

THE GENERAL COUNCIL OF THE UNITED CHURCH

London, 1930

The meetings of the General Council brought many representatives of the United Church, both clergy and laymen, to London, Ontario, during the week of September 16-September 23rd. Reunions were the order of the day, and the announcement that the members of the Queen's Alumni were to have an opportunity of meeting the Queen's graduates among the commissioners was a great pleasure.

It was a very happy group, about sixty-five in all, who met at dinner and spent together the two or three hours, which was all the Commissioners could spare from their crowded schedule of meetings. At the dinner, for which the Reverend Neil Leckie was a delightful chairman, the guests of honor were Doctor Margaret McKellar from India, and the newly appointed Moderator, Doctor Oliver. It was a most happy occasion. There were no long addresses, but many short references to people and happenings of other days. Doctor Thomas giving us his breezy reminiscences, Mr. G. W. Mason, K.C., bringing his keen legal mind to bear on several practical suggestions, and speaking with feeling of what proved to be his last talk with Principal

Grant. Mr. Pretty mentioned dangerous moments in the football world during the halcyon days of Guy Curtis; the Reverend John McKinnon of Brantford spoke, last of that clan from the Maritimes whose first representative was the Reverend Murdock McKinnon, now of Toronto. Such familiar figures were there as Rev. John L. Nichol, looking not a year older than in his strenuous college days; Rev. R. J. McDonald, whose wife was Mary MacFarlane in the days of Miss Mowat's Régime at the old Earl Street Residence; Rev. "Pete" Pilkey, sonorous of voice, and Rev. D. N. Morden.

A musical number was announced and it was a great joy for everyone to hear a well-remembered voice which had lured many a dancer from Grant Hall down the long corridor to the Musical Programme in the Junior Philosophy room where one would promptly lose all idea of time and forget all about the necessity of returning to Grant Hall in time for the next dance. So it was that the Reverend W. A. ("Archie") Beecroft brought back old times as we listened to Henley's "In Victus" and knew that one singer's voice had all the depth and vigor of other days. Doctor McKellar, in a few words, expressed her pleasure in being there, (although she must have had a busy session indeed) and brought a very hearty clap of encouragement and approval as she stated that, although the Mission Board had seen fit to superannuate her, she was not at all happy at the idea. She had signed not for a period of forty years, but for life!

Dean Neville and Doctor Dorland, of the University of Western Ontario, brought kindly greetings from the Sister University. Dean Neville stressed the close bond that has always existed between the two institutions and humorously stated that there were so many Queen's men on the staff of Western University that they "simply couldn't keep house without 'em."

It was hard to say good-night but the mighty Council summoned its Commissioners—it would be some hours still before their evening session was over. So with Auld Lang Syne and a last hand-clasp, friend rather regretfully parted from friend and the Reunion was over.

SOME OF THE INTERESTING BOOKS OF 1930

Fiction

Ashton, Helen
Doctor Serocold.

Barnes, Margaret Ayer
Years of grace.

Bromfield, Louis
Twenty-four hours.

Buck, Pearl S.
East wind, west wind.

Canfield, Dorothy
Deepening stream.

Constantin-Weyer, M.
A martyr's folly.

Deeping, Warwick
Exile.

Ferber, Edna
Cimarron.

Galsworthy, John
On Forsyte change.

Gorki, Maxim.
Bystander.

Green, Anne
The Selbys.

Hergesheimer, Joseph
The party dress.

Hull, Helen
The asking price.

Jameson, Storm
The voyage home.

Kaye-Smith, Sheila
Shepherds in sackcloth.

Kennedy, Margaret,
The fool of the family.

Lagerlof, Selma,
Anna Svard.

Lehmann, Rosamund
A note in music.

Macaulay, Rose
Staying with relations.

McFee, William
North of Suez.

Mackenzie, Jean Kenyon
The trader's wife.

Maugham, Somerset
Cakes and ale.

Merrick, Leonard
The little dog laughed.

Ossorgin, Michael
Quiet street.

Ostenson, Martha
The waters under the earth.

Parker, Dorothy
Laments for the living.

Paterson, Isabel
The road of the gods.

Priestly, J. B.
Angel pavement.

Richardson, Henry Handel
The way home.

Roberts, Elizabeth Madox.
The great meadow.

Rölvaag, O. E.
Pure gold.

Rosman, Alice Grant
The young and secret.

Sackville-Weat, Victoria
The Edwardians.

Sedgwick, Anne Douglas
Philippa.

Skinner, Constance Lindsay
Red willows.

Spencer, Claire
Gallow's orchard.

Stone, Grace Zaring
The bitter tea of General Yen.

Suckow, Ruth
Kramer girls.

Undset, Sigrid
The son avenger.

Walpole, Hugh.
Rogue Herries.

Wilder, Thornton
Woman of Andros.

Williamson, Henry
Dandelion days.

Poetry And Drama

Auslander, Joseph
Letters to women.

Balderston, John
Berkeley Square.

Barley, Catherine
Old English carols for Christmas.

Bridges, Robert
Testament of beauty.

Canfield, Curits
ed. Plays of the Irish renaissance, 1880-1930.

Carman, Bliss
Sanctuary.

Connelly, Marc
The green pastures.

Coward, Nöel
Bittersweet and other plays.

Dickinson, T. H.
Chief Contemporary Dramatists, third series.

Drinkwater, John
ed. Twentieth Century Poetry.

Ervine, St. John
The first Mrs. Fraser.

Frost, Robert
Collected poems.

Kirkconnell, Watson
The tide of life and other poems.

Lowell, Amy
Poetry and poets.

Macgowan, Kenneth
Footlights across America.

MacLeish, Archibald
New found land.

Masefield, John
The wanderer of Liverpool.

Mitchell, Roy
Creative theatre.

Robinson, Edwin Arlington
The glory of the nightingales.

Wolfe, Humbert
Uncelestial city.

BIOGRAPHY

Adams, James Truslow
The Adams family.

Baker, G. P.
Hannibal.

Belloc, Hilaire
Richilieu.

Boas, Louise S.
Elizabeth Barrett Browning.

Bolitho, William
Twelve against the gods.

Brown, Harriet Connor
Grandmother Brown's hundred years.
Cecil, David
Stricken deer. (Life of William Cowper).

Clemenceau, Georges
Grandeur and misery of victory.

Craig, Gordon
Henry Irving.

Gandhi, Mahatma
His own story.

Hardy, Florence Emily
Later life of Thomas Hardy.

Jenkins, MacGregor
Emily Dickinson, friend and neighbor.

Laut, Agnes C.
Cadillac.

Ludwig, Emil.
Lincoln.

Ludwig, Emil.
Three Titans: Beethoven, Michelangelo, Rembrandt.
Maurois, André
Byron.

Munthe, Axel.
The story of San Michele.

Nicolson, Harold
Portrait of a diplomatist.

Nitti, Francesco F.
Escape.

Palmer, John
Molière.

Petrova, Natalie
Twice born in Russia.

Salpeter, Harry
Dr. Johnson and Mr. Boswell.

Tiltman, Hubert H.
J. Ramsay MacDonald.

Tolstoi, Countess
Later diary.

Van Doren, Carl.
Swift.

Van Loon, Hendrik W.
R.v.R. the life and times of Hembrandt van Rijn.

Wyndham-Lewis, B.
King Spider, (Louis XI).

Zweig, Stefan
Three masters: Balzac, Dickens, Dostoeffsky.

History, Travel and World Affairs

Beard, Charles Austin
Towards civilization.

Chamberlin, William
Soviet Russia

Cherry-Gerard, Apsley
The worst journey in the world. (Scott's last expedition).

De la Mare, Walter
Desert islands.

Hindus, Maurice
Humanity uprooted. (Soviet Russia).

Lamb, Harold
The crusades.

Leacock, Stephen
Economic prosperity in the British Empire.

Moberly, Henry J.
When fur was king.

Morton, Henry C. V.
In search of Scotland.

Newton, A. Edward
A tourist in spite of himself..

O'Flaherty, Liam
Two years.

Sitwell, Sacheverell
The Gothick north.

Wingfield-Stratford, Esme
Those earnest Victorians.

War Books

Aldington, Richard
Death of a hero.

Graves, Robert
Goodbye to all that.

Her privates we
Anonymous.

Liddell-Hart, B. H.
The real war.

Sassoon, Siegfried
Memoirs of an infantry officer.

Tomlinson, H. M.
All our yesterdays.

Miscellaneous

De La Roche, Mazo
Portrait of a dog.

Colum, Padraic
Orpheus.

Demaison, André
Beasts called wild.

Douglas, Norman
Goodbye to western culture.

Langdon-Davies, John
Man and his universe.

Lawrence, D. H.
Assorted articles.

Mencken, H. L.
Treatise on the gods.

Menninger, Karl
The human mind.

Powys, John Cowper
The meaning of culture.

Russell, Bertrand,
The conquest of happiness.

Shultz, G. D.
The house that runs itself.

Woolf, Virginia
A room of one's own.

Books For Boys and Girls

Baker, Margaret
Tomson's Hallowe'en.

Bonsels, Waldemar
Adventures of Mario.

Brock, Emme L.
To market, to market.

Broster, Dorothy
The fight of the heron.

Coatsworth, Elizabeth
The cat who went to Heaven.

Chapin, Henry
Adventures of Johnny Appleseed.

Charles, Robert H.
Aroundabout turn, with drawings by Leslie Brooke.

Eyton, John S.
Kullu and the elephant.

Field, Rachael
Hitty, her first hundred years.

Flack, Marjorie
Angus and the ducks.

Gág, Wanda
The funny thing.

Gibson, Katharine
The goldsmith of Florence.

Hodgins, Eric and Magoun, F. A.
Sky high, the story of aviation.

Irving, Washington
The bold dragoon and other ghostly tales.

Kuebler, Katharine
Hansel, the gander.

Martin, Mary S.
The first picture book.

Morrow, Elizabeth
The painted pig.

Mukerji, D. G.
Rama, the hero of India.

Palm, Amy
Wanda and Greta.

Rys, Mimpsy
Mr. Hermit Crab.

Sewell, Helen
A. B. C. for everybody.

Thackeray, William M.
The Thackeray alphabet.

Tietjens, Eunice
Romance of Antar.

Vaughan, Agnes C.
Lucien goes a-voyaging.

Whitney, Elinor
Timothy and the blue cart.

Wiese, Kurt
Liang and Lo.

Williams-Ellis, Anabel
Men who found out.

PHYSICAL TRAINING IN HIGH SCHOOL

By One Who is NOT an Acrobat

I have often wondered about it but now I have decided that the main idea in P.T. is to do exactly what you would rather NOT DO. If about 11.30 a.m. you feel that you need a rest, perhaps a chocolate bar, a warm room and NO worry, why, in-

stead you line up in an icy basement room and go through a series of twistings and stretchings—really a disagreeable experience. It puts stiffness in your muscles. It really puts agony in your soul and (and this is a great worry) runs in your silk stockings.

The first command will be to run, perhaps with high leaping. Well you may run ever so eagerly and leap like an India rubber ball but— you arrive nowhere and you get nothing, not even the chocolate bar you actually needed. Then suddenly as you stand panting, wondering if the period is half over yet, you have to lean over and grasp your own right ankle. Naturally you would rather not. With some of us it is almost inaccessible, and then there is no romance about it. To grasp the hand of the girl next you in friendship would be more satisfying. Probably that will be the next command but—no—not at all in friendship,—jerk her, pull her, defeat her and get her over a chalk-line while she tries to pull your arm out of its socket. Really it IS what you would rother not do.

By this time if you are sure of anything it is that you need both feet to stand on, exhausted and hungry as you are. Well surely then the next command will be to stand on one foot and slowly circle the other about. Doing it "slowly" only prolongs the misery of it, as far as I can see.

And then there are other exercises. I wouldn't attempt to tell you how it feels to keep your knees stiff and bend over till your wave is completely ruined and wait for the count "two." It's ghastly.

There's dancing, too. Of course we all know dancing should be done with joy and abandon. But—when the very next step of your own foot is mostly a mystery—when you do the whole thing to loud, slow counting—and when you all start over again every two minutes, why all "joy and abandon" IS abandoned.

Why we take P. T., I don't know. Perhaps it is to prepare us for future discomforts in life—perhaps to make us equal to unusual situations like being chased by wild animals.

You may see beautiful gymnastic exercise done in the movies and it looks pleasant, but I assure you, and from hard experience, it's all "put on." To me there's something unnatural about it. For my part an expert course in ballroom dancing would be more in line with what I find every day I actually need.

Instructive Books for College Students

CHRISTIAN ETHICS AND MODERN PROBLEMS

By Rt. Rev. W. R. Inge, K.C.V.O.,D.D.

"The Christian revelation is of a standard of values resting on an unveiling of the character of God and of our relation to Him; I hope that my book may do something to clarify the issues which more immediately concern us in this period of upheaval and agitation." $4.50

CHRIST IN THE GOSPELS

By Burton Scott. Easton, S.T.D.

The authentic form of Jesus' words and their earliest information about His acts can be recovered from those sources only, which existed before the Gospels were written and upon which they were based. To aid in this better understanding of Jesus is the purpose of this book. $1.75

STUDIES IN THE PHILOSOPHY OF RELIGION

By A. Seth-Pringle-Pattison

A metaphysical analysis of Time and Eternity, and an attempt to indicate how an adequate conception of the eternal existence of the real provides a basis for the deduction of Time as an essential feature within. $3.75

PSYCHOLOGY AND GOD

By Rev. L. W. Grensted

The Bampton Lecture for 1930. The implications of recent psychology for religious belief and practice. This book analyses the ground of attack, and urges that the evidence shows no fundamental cleavage between the methods and presuppositions of religion and science. $3.50

THE PHILOSOPHY OF THE GOOD LIFE

By Rt. Rev. Chas. Gore, D.D.

The Gifford Lecturer at St. Andrew's University, 1929-30, chose this subject for his lectures. They are presented here partly because of the importance of the subject in view of the existing confusion in moral ideas and ideals. $3.50

UPPER CANADA TRACT SOCIETY

(Established in 1832-Inter-denominational.)

128 UNIVERSITY AVENUE, TORONTO 2, ONT.

LEVANA 1929-30.

Every college year is crowded with events, unimportant perhaps to outsiders, but to undergraduates the very life of the University, "Levana" to the women of Queen's recalls this joyous fulness of college days and to its latest members the multitude of this year's happenings.

Where should one begin to tell of them? The hike and marshmallow toast at Lake Ontario Park on the first Saturday of term seems to have been the official opening of Levana's year, although there was nothing even faintly resembling the official in a jolly hike on a glorious fall day. It was closely followed by the first meeting, with speeches by the Dean, the director of physical education and all the society presidents, which must have left Freshettes sadly bewildered by the innumerable "things to do", which were presented.

The Sophomore year, with characteristic solicitude for the welfare of Freshettes, directed initiations and a committee of their number under Marjorie Ackerman arranged the Reception. Grant Hall was not sombre on that night when Levana invaded it in joy and fantastic costumes. The candle-lighting ceremony of initiation was used for the second time; again a great circle of Freshettes knelt to swear the oath, then newly capped and gowned held high their lighted candles and pledged allegiance to Levana. Even an attack from the men only added to the gaiety of the evening.

The Levana "At Homes" were held shortly after Christmas in Ban Righ Hall, and as always were delightful occasions. The decorations in the Common Room, designed by Dora Snell the Secretary of Levana, were unusually attractive, transforming it into a wisteria-hung place of enchantment.

For the Levana Dinner also, the decorations were unusual. Grant Hall was still brave in the glory of the A. M. S. dance. Miss Ruth Home of the Museum in Toronto spoke on "Elizabethan England."

The Tea Dance, eagerly awaited by girls with new frocks and hats, was the last social function of the season.

But social functions were only a small part of Levana's activities. In Women's Sports Queen's holds the Intercollegiate Tennis Doubles Championship, won by Eileen Bogart and Doreen Kenny. The Intercollegiate Basket-Ball Meet was held in London for the first time this year. Queen's sent an able team with Ella Sexton as captain. In the first Ice Hockey game, when Varsity played in Kingston, neither team was able to score, but in the return game in Toronto, Varsity carried off the championship. Inter-year sports have been well sustained and carefully directed by the Levana Athletic Board of Control and the Director of Physical Education, Miss Ethelwynne Murphy.

McMaster University entered the Women's Intercollegiate Debating Union this year and Queen's had the pleasure of entertaining their first travelling team. Dora Snell and Janet Little won from McMaster in the debate but McGill again holds the Intercollegiate trophy. During the Spring term Levana acted as hostess to a meeting of the Intercollegiate Union held in Ban Righ Hall, at which "Open House" debating was adopted for future Intercollegiate Debates. Open house debating had already been used in the final Inter-year debates in Levana and had been so heartily approved that Queen's was delighted at the new Intercollegiate ruling.

Levana participated also in another event of unusual interest among Canadian Universities, sending two representatives to a Model Assembly of the League of Nations, sponsored by the League of Nations Club of the University of Toronto.

In spite of the absence of Miss Laird who had formerly arranged these lectures, an excellent series of Fireside Talks on Professions for Women was held during January and February. Miss Mary Deeves of the Robert Simpson Company spoke on Opportunities for College Women in large Departmental Stores, Mrs. Boris Hambourg on Music, Dr. Marian Hilliard on Medicine, Miss Barnstead on Library Work and Miss Berta Hamilton on Social Service. Jean Royce, the vice-president of Levana, assisted by Miss Stuart, arranged the series.

But with the many other activities of Levana, perhaps because of them, meetings of the Society have excited less interest,

attendance has been steadily decreasing for several years. The Council too has for the past three years ceased to function except as a committee to enforce the wearing of gowns. This year's Executive, feeling that such a body could be of service in supervising and advising Freshettes, reorganized the Levana Council for this purpose, making it somewhat smaller and insisting on good academic qualifications for members. The Council with these new functions should become as active and responsible a body as was the Council of several years ago. To older members of Levana, such tendencies, the decreasing interest in meetings and the need of reorganizing the Council, may seem to indicate a less vigorous Society, but it would be more correct to say that Levana is active and vigorous in a rather different way. The great number and variety of the activities of Women Students and Levana's increasingly important place among other Faculty Societies mark a healthy and alert organization.

The members of Levana during this year could let no account of their society be given without paying tribute to Miss J. J. Stuart, the acting Dean of Women. She holds a secure place in the admiration and affection of the girls of Queen's to whom she has been adviser, helper and delightful friend. We regret her departure and also the departure of Mrs. R. Bruce Taylor who has been for two years a very interested and sympathetic honorary president.

The new president, Beth Patterson, and her executive begin under good auspices with Miss Whilimena Gordon as honorary-president and with Miss Laird returning as Dean. May it be a good year!

MARY E. WHITE, President.

A CO-ED IN GANGLAND

With the gates of Queen's having just clanged shut behind her, this summer the writer stormed the portals of a great institution lying to the south-west—the University of Chicago. To one fresh from a Canadian college, many things seemed new and interesting while others, such as the large quantities of

work assigned and the general kindliness of professors made one feel strangely at home. After a breathless night the occupants of "La Maison Française" would wake at seven to the insistent beating of a glorified tin pan which served as a rising bell. Often we wondered if the little maid did not take out her disgust with the heat and her work on that inoffensive gong, so loudly and long did she sound it. Nine girls to one bath did not permit of more than a hurried wash.

"Ou est defendu de prendre de bain le matin entre 7 et 8 heures" the sign read. The wash room was affectionately named "L'Académie Française", as the line-up of would-be entrants justified.

Breakfast, a hasty affair, was never a time for brilliant conversation.

"Bon jour! Quelle heure est-il? Mon dieu! Excusez-moi, s'il vous plait" might be all the girls with an eight o'clock would say as they rapidly snatched a few bites. Once on the street they joined a crowd of other students all in pretty summer clothes, making for the campus, a block away. The school-boy with his "shining morning face" was there, the shine being due to the heat. We pass, on one side, builders at work on a white stone Egyptology building. On the other, a sleepy negro gardener is watering the emerald lawns of the Theological Seminary. We pass, too, Hilton Memorial chapel, that tiny jewel of a sanctuary complete with stained glass windows and an organ, built by his parents to the memory of a brilliant young student who died an untimely death.

Giant sprinklers are revolving on the campus' expanse of grass. Students hurry from all directions as the bell rings. We rush up, up, three long flights of stairs and proceed to our lecture on sixteenth century French literature. The professor finds the heat intolerable, too, especially when he must close the windows in order to be heard above the electrie lawn-mower. We are studying Rabelais and the professor comments with very humor on the similarity between the droughty summer of Pantagruel's birth and the one which is now upon us.

The students seated around us, bent over their notebooks which swiftly moving pens are covering with the hieroglyphics called by college students handwriting, present an interesting variety of types. They are graduates of different universities and represent many states. A kinky-haired young colored man with a friendly, flashing grin, sports a black and white polka-dotted shirt. He is from Harvard! Next him sits a typically American girl, smartly dressed, scarlet-lipped, whom, we know, went to Mount Holyoke. Deliciously drawled answers come from a pretty Southerner in the back row. Next her is a young Greek from Alexandria. A clever Jewess with tightly curled hair and large spectacles, is almost too ready with her intelligent remarks. She is a product of the University of Chicago.

To a Canadian or, perhaps, to anyone accustomed to undergraduate classes, the discussion seems delightfully informal. The professor is glad to have the opinions of the students voiced and seems to enjoy a spirited argument between members of the class.

The hour soon passes and the bell rings. With an hour to spare before our next class we decide to go over to the reading room. Here, on the third floor of the beautiful new Wieboldt Hall of Modern Languages, the graduate students in English, German, and the Romance Languages have their private desks assigned. These are complete with a shelf for books and a drawer for papers while the design of the chairs and the nice footrest provide for comfort while you work. All around are the reference books in greatest demand, while a stairway leads to the great stacks of literature below.

Through a swing door and across the room where the card index and delivery desks are, we find ourselves in the general reading room of Harper Memorial Library. It is more like a cathedral than anything else with its lofty ceiling and the subdued lights coming from high windows. Here the students are seated at long sloping tables; the walls are lined with books while an alcove at the end contains a great variety of current periodicals. Undergraduates attending the summer quarter are at work here as well as graduate students in such arts subjects as economics and history.

Sometimes we may break the monotony of an afternoon's study with a trip over to the college coffee shop, for refreshment. If we go by way of the botany pond we stop on the little foot bridge to look at the lovely lilies and the flashing fins of the goldfish. We are in the realm of science now and looking up at the windows of the buildings around us, we may see a white smocked figure holding a test tube up to the light with the keen, critical gaze of one-who-does-research.

We have but to go through a stone archway to come upon one of the prettiest corners of the campus. Here in a sort of inner courtyard a fountain plays in the centre of a sunken garden with benches placed under the shady trees which border it. This charming spot is surrounded on three sides by buildings one of which is the coffee shop. It is built in Elizabethan style complete with mullioned windows, low gables, and, inside, an oak-beamed ceiling.

Going home we pass the tennis courts where, like as not, we will see the "grand old man of the midway", Coach Stagg, playing a remarkably fast set of tennis at the same time giving hints to his young opponent on the fine points of the game. But we must not linger to watch, for at La Maison M. Peyre is scheduled to address "le cercle français" on the Modern French Novel. After listening to his flow of limpid French giving us a clear and interesting sketch of the subject, we "jeunes filles" serve tea to the visitors.

Seven o'clock in the evening sees five or six of us walking in next door to the University Chapel. In the dim coolness of this unforgettably beautiful building there is a half-hour organ recital each night. It is a time for peace and quiet thought as the great organ pulses with glorious melody or sings, in a sweet half-human voice. We walk slowly back to our work, reluctant to shut the magical evening out. The first star has risen and the lights of the seminary spire are lit. A crowd of laughing young Chicagoans drives by with a clarion horn sounding. . . . We shut the Maison's door with a resolate bang.

CATHERINE DE VAUX MACKINNON, '30.

A TRIP TO EUROPE

"Travellers! To cross the gray waters of the wide ocean; to follow roads that have felt the pattering feet of centuries; to visit cities that hold the garnered civilization of ages, that is indeed to live."

We were wanderers in Europe for five unforgettable months. It was January when we left Chesley, June when we returned, and, now, asked to account for the intervening time, I am in despair at the wealth of material which presents itself. I am also uncomfortably aware of the fact that there are many Alumnae who, by virtue of wider experience and knowledge, are better qualified than I to write about Europe, so at best I can provide only a few scattered impressions, beginning naturally with a brief outline of the course we followed.

* * * *

We sailed from New York to Madeira on the first lap of our journey, and then on to Spain where we visited both Cadiz and Seville. After leaving Gibraltar, we spent some time cruising around the Mediterranean, touching at Algiers, the Balearic Isles and Sicily, finally leaving our boat, the Empress of France, at Naples. Upon landing we drove straight to Sorrento where we put in two delightfully lazy weeks, returning later to Naples on our way to Rome. Unfortunately we had only five days in the Eternal City, but managed to arrange a fortnight in Florence, which gave us an opportunity to visit Pisa and the hill towns. In all we spent some seven weeks in Italy, and these included a week-end in Venice and a couple of days in Milan. From Milan we started on a flying trip across Switzerland, Lucerne being our only stopping place, and, after an interesting week in Paris, we crossed to England in time to spend Easter in London. In all we had three weeks in London, and had the good fortune to be there while the Queen's committee of the Trustee Board was in the city, which was indeed a pleasant coincidence. On the first day of May, having secured a car, we started upon the last and, in many ways, the happiest phase of our journey, a motor trip through Great Britain. We covered approximately 2,200 miles in a month's time, and sailed from Liverpool on the

"Scythia" on the first of June, our final embarkation being accomplished with mixed feelings for, although we faced eagerly towards Canada, it was with a very real pang of regret that we turned our backs upon Europe.

* * * *

I have observed that there is a certain technique in travel which must be fully mastered before one can qualify as a true cosmopolite. On my first visit to Europe I had little opportunity to study it closely, as I was a Mediterranean Cruise passenger, which means that I was delivered body and soul into the efficient hands of Messrs. Thomas Cook and Son. This year, however, being an independent traveller, I was forced to make most of my own arrangements, and it was interesting as an Anglo-Saxon to adjust myself to Latin habits and customs. There are so many over which the two temperaments inevitably clash, and the Continental breakfast is one of them. For this will always be an utterly alien proceeding to your Anglo-Saxon, who is never quite at his ease breakfasting in bed, and who bitterly resents the omission of eggs and bacon from the menu. It takes Latin "savoir faire" to appear to advantage in such a situation. But, if breakfast is an inadequate meal on the Continent, dinner more than makes up for it. The pleasures of dining in Europe are known to every traveller. The dignity of service, the act of eating one's meals with conscious and leisurely enjoyment, the opportunity it provides for unhurried conversation, these are things which delight all tourists.

The European system for checking luggage is a problem which never fails to harass Canadians. I well remember spending an afternoon arranging to have a trunk sent from Naples to London, and I left the office firmly convinced that I would never see it again. Much to my surprise it turned up a month later, and from its labels I judged that it had been dumped off at every town in Italy and France.

And then there are the "extras"—mysterious items which buldge on the weekly bills, and seem to consist mostly of Vichy water and baths, and last but not least there are the vexing questions of languages and French menus, but, as all Con-

tinental food is delicious and a vocabulary of good English and bad French will get you anywhere, these are really minor details.

* * * *

And, speaking of food, I am reminded of those fascinating sidewalk cafes which seem to abound in Italy and France. They are a perpetual novelty to the tourist, and I found them charming. In them Romance flows as freely as wine, and best of all they are pervaded by a rare holiday spirit that is peculiarly stimulating. Personally I was lost from the first moment I stopped at one, and it is a regretable fact that often when Museums and Galleries were the order of the day, I spent it instead browsing in the sun, with tea at my elbow and iced cakes under my nose, absorbed in watching the passers-by. It is an occupation endless in interest and variety.

* * * *

"Open my heart and you will see
Graven inside of it—Italy."

Italy is not a country—it is a disease. Once bitten by its beauty, there is little hope of recovery, and no one wants to recover anyhow. I landed in this enchanted land convinced that seven weeks was ample time to spend there, and I hadn't been a week in its sunny atmosphere, before I decided that I was ready to stay there for the rest of my life. By that time I was wandering in a mental haze of orange groves, marble terraces, fountains and singing birds, and my rashness is understandable. The climax came one afternoon while we were staying at Florence. We had driven up to Fiesole and from its height glimpsed the view which writers have declared to be unsurpassed anywhere. Heavens! What beauty lay at our feet. Below us stretched the green valleys of the Arno, while in the distance the snow-capped Apennines gleamed through a silvery mist. On the hillsides were winding avenues of laurel and ilex, their glossy, green leaves glistening in the golden sunshine. All Nature seemed gathered into one glorious symphony of beauty and color. Small wonder that I murmured to one of my companions;—

"There lies the country of my dreams
My native home
If far beyond the waves; I will no longer roam."

The recipient of this stupendous piece of news, however, happened to be a very nice efficient American.

"What! You would leave Canada to live in Italy?"

"Why not? Is this not life as it should be lived?"

"And what of your home, work, duty, achievement?"

"Achievement! When all around me are people whose standards of excellence and taste are unexcelled, who have been reared in an atmosphere of Art and Learning that is unsurpassed in the world. You talk to me of achievement when here before my eyes lies the golden panorama of twenty-five centuries of immortal history."

"Then you forswear your Canadian birthright? What does your conscience say to that?"

"I find I can get along here very nicely without it."

"It is an idle life. These Latins are slow."

"Yes, it took Gheberti forty years to carve his bronze doors."

"You are a child of the hustling continent. Will you be content with idleness?"

"On the contrary I shall be very busy."

"Busy! With what?"

"With nothing—with everything. Is there no art in learning to live life beautifully? Is there no virtue in mere appreciation? Life is short, and surely such beauty is not of the world. I am content and happy for this is Lotos Land, and surely it is here that we;
"should fold our wings
"And cease from wanderings."

* * * *

I find that I have said nothing of England, and yet the seven weeks we spent there were amongst the most enjoyable of our

whole trip. How can I describe to you the charm of the English countryside, with its neat, green fields, its winding lanes bounded by leafy hedges, its high, still woods, its shadowy streams,—all its incredible, unspoilt beauty? And where can one find a prettier picture of happy, rural life than in the villages of England—in those tiny thatched cottages that cluster around quiet churchyards where the gravestones rise white against the ferns and flowers. On these same gravestones is written the story of England's greatness, for, from its countryside, sprang a race of men who helped to make Britain a world power. The English village is still the important unit in the development of England's strength, and its inhabitants remain curiously untouched by the enmities and prejudices of the cities. What a pleasure it is to talk to these people, sons of the soil, creating their own songs and amusements, and, in their isolation, evolving the shrewd wisdom which characterizes them. It seems to me that it is in these villages, where men have been reared in simple faiths, that the traditions of the race have been most closely guarded. For there life is reduced to one common denominator —it has none of the complexities of our modern social structure. For these people are rich in realities. Useful work, happiness, sorrow, love, above all an abiding and unquestioning faith in the eternal goodness of God—these are the things which have been woven into the stuff of their lives, and who can say what glory of human achievement has not been made possible by their homely philosophy?

* * * *

We spent the entire month of May wandering through England and Scotland. The trip had its high spots of course—Clovelly where we feasted on Devonshire scenery and Devonshire cream . . . . the unrivalled beauty of the Wye valley . . . . quaint Chester . . . . a drive along Loch Lomond . . . . a visit to the William Julius Mickle Memorial at Langholm (of purely personal interest) . . . . Dryburgh, most beautiful of all the Abbeys in my opinion . . . . Warwick Castle—all these had special charms.

Not long ago I was asked for a list of the seven things or places which made the most lasting impression upon me during

the entire trip. Here is my list, which I expect will earn me much scornful contempt, for individual tastes are, of course, unaccountable.

1. The Scottish National War Memorial at Edinburgh, by far the finest thing we saw in Europe.

2. Milan Cathedral.

3. The Uffizi and Pitti Galleries at Florence.

4. York Minster, doubly interesting to me because of its Memorial to Admiral Craddock.

5. The Monastery of San Marco at Florence where Fra Angelico painted his incomparable frescoes.

6. The English Cemetery at Rome where we visited the grave of John Keats.

7. The County of Devon in England.

I find that in this list I have selected three places in Great Britain and four in Italy, and I must confess it is to the latter country that my thoughts turn most often. There was much that we missed seeing. That was inevitable, but in the limited time afforded us we tried to learn well a few of the thousands of lessons which Europe has to teach, and in the process we found growing within us a deep appreciation of the beauty and culture which is our true heritage from the Old World. No traveller from America but should return with a renewed love for his own country, yet in the full consciousness that from Europe have been derived those traditions which constitute the foundation upon which the whole structure of his national idealism is raised. England—home of the poets . . . France of the Cathedral builders . . . Italy of the Roman Empire and the Renaissance . . . Germany, cradle of Music . . . the Immortal Hellas —What de we not owe to these? And who can estimate the true value of a trip to Europe? Certainly I cannot, but one thing I do know—I brought back with me a store of memories which will last for many years to come. The spell is one not quickly broken, and even now I feel it. I have only to shut my eyes to see the long white ribbon of road winding about the cliffs at

Taormina, or to glimpse the green hills of Devon. I have only to shut my eyes to smell the damp mustiness of Venice, or to feel along my cheek the salt breath of the Welsh coast. I have only to shut my eyes to hear the soft tap-tap of the horses hooves along the Ponte Vecchio, or to catch in the distance the chime of the bells at Oxford. All the sights and sounds of Italy and England come thronging about me in a moment, and I am suddenly living in a glad and radiant morning of my own creation.

M.D.M.

JOURNALISM AS A PROFESSION FOR WOMEN

It would amuse that great dean of journalists, the late "Tay Pay" O'Connor were he to read an article on his beloved profession submitted by one who has stood on the threshold of the Fourth Estate for three brief years. Yet it was audacity that carried the great Tay Pay far, and the same quality must support me in discussing the field of journalism for women.

Men, of course, do not believe that journalism offers a great scope for women. Many years ago, a Queen's girl with "writing ambitions" thought that she would like to do newspaper or magazine work. She still has a treasured letter from one of the great principals of Queen's, and in it he stresses the pitfalls and perversities that beset the path the woman journalist treads. His criticisms were that the work demanded too great physical strain, that it was not, comparatively, as remunerative as teaching, and it was not a lady-like profession.

All these are true, particularly as applied to daily press work. Newspaper folk would never admit that reporting and journalism were synonomous. There is an old axiom around city desks that a journalist is a newspaper man out of a job. The ambition of every journalist seems to be to write the great Canadian novel, and of every newspaperman to be a good reporter, perhaps stepping into journalism and writing a book much later on—when he has rheumatism or something.

The stress of reporting is very great. It means that only those who are exceptionally strong physically can carry it on for

any length of time. For women there are, of course, the less exacting assignments in connection with the Women's Department of the daily papers. It may be assumed that to most university graduates, the routine of reporting club meetings, church society conventions, interviewing the mothers of twins, triplets, quadruplets, or talking with nonegarians of the "good old days" would be a terrible monotony. It is, unless from it you get a deeper understanding of human nature, of life, or whatever it is that makes the world go around.

That reporting in a women's department does not lead directly to great things is obvious but, like typing and shorthand, it gives you the thin edge of the wedge to get into the real game. Some day you might land in on a "big" story—front page and a by-line. Once that happens, it seems that the poor writer is ever a slave of the Fourth Estate and will keep on reporting as long as any paper will take his stuff.

Success has come to many women reporters, but success in newspaper work and journalism, as in every other profession, must be interpreted by each according to his tastes. Ishbel Ross of New York started in the office of the City Editor of the Toronto World. Now she is one of the outstanding women reporters in America and one of her big assignments was covering the Halls-Mill murder case in the Maritimes. Cora Hinds of Winnipeg has carved for herself a great place in the newspaper world. She is considered an authority on grain and agriculture. Genevieve Lipsett Skinner of Montreal is the only Canadian woman who ever sat in the Press Gallery in Ottawa although nearly all the daily papers have two men in the Gallery.

Such a summary does not, in any way, indicate that all other women reporters are failures. They certainly are not—most of them are very happy at their work. The resume does attempt to show what success means for a woman in the newspaper world. Just the other night one of the Toronto newspaperwomen said—"I'm certainly glad to be off the general staff—at 45 I don't feel like running around after news—I'd just be content to do my art "beat."

If newspaperwork leads to magazine or free lance work, it has indeed been full of education for the reporter. Most of the women on magazines receive big salaries, their work is pleasant, and not as strenuous as dashing around day and night to catch a great man for an interview or a society matron for her opinion on skirts.

From conversation with the most successful women of the press, it would seem that the best way to begin in the newspaper field is to start with a daily in a small city. The advantage is that you will learn the work from the street to the copy desk, to the composing room, and back again to the Street. A gentle lady whose column is one of the finest in Canada told me that she had been on the afternoon desk on a small city daily. During the World Series she was expected to write the heading that goes all the way across the front of the paper—you know—QUEEN'S STUDENTS STAGE STRIKE—the one that hits you in the eye. This particular girl had never touched a baseball and she was sure that there was a fight in the third innings when the wire said "Simmons hit Homer in the 3rd." It was the office boy that saved her life when he told her that her heading—"Big Fight In Series 3rd" was not right.

When you start in newspaper work, you receive just the same amount of money as in an office—$18.00 for inexperienced, $25.00 to $30.00 for those with some experience. And it's rather traditional that you have to ask for a "raise" in the newspaper world for there is no Board of Trustees to set it every year. The maximum is, I imagine, for women, around $75.00 a week, although there may be a few women in Canada and the United States receiving more.

Free Lance work is just what you make it. Two or three girls in Toronto have been able to do far better "on their own" and have set up studios. They write regular columns for two or three publications and do short stories, articles, and trade paper write-ups for various other markets. These markets do not mean just Toronto—some of the girls sell their stuff as far away as Europe and are ever opening new markets. The successful free lance worker must have some business ability and

be able to write for her markets instead of sending, as one editor said—"an article on crocheting to Mayfair," or one on gardening to the "Financial Post."

It seems to me that the field for women in magazine work is constantly increasing because, even in this time of business depression, the magazines for women are showing increased business, both in advertising, and circulation. That is due largely to the fact that in Canada and the United States at least 82% of the total annual payroll of the nation is spent by women. Advertisers then want to appeal to the people who hold the purse strings and so they place their advertisements in women's magazines. The editors in turn want to make the magazines worth more advertising and so they go far and wide to buy articles of interest to women. Good House-keeping Magazine in the United States has the Good Housekeeping Institute that tests merchandise and approves of certain products for household use. The advertisers whose products are approved by Good Housekeeping always carry two or three red stars to indicate this further guarantee of their product. Canada will soon have a Housekeeping Institute for the MacLean Publishing Company has opened up marvellous kitchens in Toronto in connection with the Chatelaine Magazine. Housekeeping de luxe and beautifully budgeted is being handed out to Canadian women through the interesting articles, splendid pictures in this attractive magazine.

That is why I believe that the woman who wants to write should try to specialize in something of particular interest to the average woman. Learn about medium priced furniture, about small homes, small gardens, good clothes, and household management. Accurate, well-written information on any of those subjects is almost sure to sell.

Last, but by no means least, there is only one way to learn to write—and that is by writing, and keeping at it. But if you want to make your fortune, it would be much better to chose another profession. Lord Beaverbrook is a wealthy publisher but he had learned a little finance with the Canada Cement Company before he took up journalism. Most publishers are in the same position—they had a million before they began to publish

anything. The great journalist, one of the greatest of our day, "Tay Pay" O'Connor, to whom I referred above, left $1500.00 and a gift from the House of Commons to him when he died. "Tay Pay" was a great reporter—he never lost a story, and he enjoyed life.

K. R.

A GERMAN STUDENTS' UNION

The interest which members of the Alumnae Association have always shown in the residence problem at Queen's and especially in Ban Righ Hall has led me to choose the Students' Union at the University of Munich as the subject of this sketch.

The humanistic university of the middle ages remained until the war the ideal of the majority of German educationalists. The universities gave their students almost unlimited opportunities of acquiring knowledge, a very large number of formal lecture courses on all possible subjects were offered and the university and state libraries, filled with the accumulated treasures of centuries, provided every tool for the scholar. The most absolute freedom reigned. The student was assumed to be an eager searcher after knowledge and truth upon whom no fettering rules and regulations should be imposed. No university felt responsible for anything however, but the intellectual development of its students; the conditions of their life outside of the lecture hall were a matter of concern to themselves alone.

After the war came the revolution, then the occupation of the Rhine and the Ruhr, the necessity of making reparation payments, the inflation. Most Germans were living from hand to mouth; life became a struggle for existence; even shelter and a minimum of food were difficult enough to procure. Young people, not only of the working class but above all of professional class, were quite unable to afford a university course and higher education seemed in danger of becoming a prerogative of the wealthy few and especially of the Jews and of those Germans who, by fair means or foul, had succeeded in making a profit out of war materials and army supplies. The future of the German universities and the high standards of education

and culture of the whole race seemed threatened. It became evident that a well organized, far-reaching scheme of assistance to students was necessary—necessary, not only for the sake of the students themselves, but for the sake of the whole German people.

The first move was made by the undergraduates, among whom there were at that time many mature returned men. A programme was drawn up of which the key-words were self-government, self-responsibility, self-help. Almost at once local organizations, known as "Wirtschaftskörper," were established at several universities to give "economic assistance" to students. The first of these came into being in Munich in 1919. It at once aroused the interest of leading men in financial and political circles. When, in 1920, the "Wirtschaftskörper" was incorporated as a company under the name "Studentenhaus München e.V.", it was able to include a minister of the Bavarian state and the director of a large Bavarian bank on its trustee board. In 1921 the "Deutsche Studentenschaft" (German Students' Federation) organized a central "Wirtschaftshilfe" with headquarters in Dresden, which united all the local "Wirtschaftskörper." The various German state governments now gave the movement financial support and the universities themselves cooperated in every possible way.

The purpose of the Munich organization, as stated in its constitution, is to secure funds for "economic assistance" to the students of the Munich colleges and especially for the founding and maintenance of a students' union. Hence its name, "Verein Studentenhaus." By "Munich colleges" were meant the University, the Technical College, the Academy of Fine Art, the Academy of Music and the School of Applied Art. These institutions have a total annual registration of nearly 14,000 students, about 8,000 of whom are in attendance at the university itself.

During the years 1919-1925 the "Verein Studentenhaus" could do no more than provide urgently needed assistance for individual students. The minimum on which it is possible for a student to live in Munich is 125 marks or, roughly, thirty dollars

a month. At least 3,000 students have not even this minimum necessary for bare existance. The "Verein Studentenhaus" helps as many as it can. In one winter 1,100 received assistance of one kind or another, such as loans, cheap meals, exemption from fees; 346 of these were receiving no support from home. With the serious unemployment problem in Germany unsolved, it was impossible for them to secure work during the vacations or part-time employment during term.

After the mark had been stabilized and the worst distress caused by the inflation had been relieved the "Verein" was able to turn its attention to the problem of providing a students' union; there was no possibility of building residences for so large an undergraduate body. Unfortunately no suitable site for a new building could be found near the university, but in September, 1925, a building was acquired which had formerly been a public bathing establishment. This was adapted to its new purpose with remarkable skill.

The Studentenhaus, as it was completed in 1928 and now stands, consists of two buildings separated by a beautiful courtyard in Spanish style. The one building contains reading and study rooms as well as club-rooms and lounges and serves the two-fold purpose of study and recreation. Few of the students can afford to pay for fires; they live in the barest and cheapest of quarters, damp, unheated rooms in which it is impossible to study. One of the main purposes of the Union is, therefore, to provide a warm and quiet place for working. Further to encourage study in the Union a free lending library of text books and other books bearing on the student's work is provided. Moreover, seventy-five newspapers and ninety periodicals are regularly received and are at the disposal of all students. One room is specially reserved for the women, who share with the men all the advantages offered by the Union. Another room is for the use of professors who may wish to meet their students outside of the classroom for discussion or in a social way.

The second building is entirely occupied by two large halls, a dining-hall with kitchen and store-rooms on the ground floor and an auditorium with cloak-rooms above. The dining-hall,

which is officially called the "mensa academica," and is commonly referred to by the students as the "mensa," accommodates five hundred. It is so over-crowded that meals must be served in the upper hall as well. Two thousand students have their noon-meal at the Union each day and nearly another two thousand the evening meal. More than half a million meals are served each year. It is a cafeteria system. There is no attempt to make a profit. The only aim is to cover expenses and this is accomplished in spite of the fact that the regular dinner, consisting of a generous helping of soup, meat, potatoes and vegetables, costs only 60 Pfennig or 15 cents. About one thousand carefully chosen students even receive a reduction on this modest price; some pay 10 and some 5 cents, a few are given free meals. The deficit resulting from these reductions, over 30,000 marks ($7,500) a year, is made up from a special fund into which all students are required to pay.

Two elements are considered in selecting those who are to receive financial assistance of any kind, first, the student's ability to pay his own way and second, his academic record. The latter is judged from the results of special oral examinations which are held at the university each term to test the progress of those students who are applying for a reduction in tuition fees. The state grants a reduction in fees and in some cases free tuition to needy students provided that they are doing good work. Sixty-two per cent of assistance students make first or second divisions in these examinations.

Until 1927 the "Verein Studentenhaus" operated small shops at which students could buy clothing, including underwear and shoes, as well as note-books and writing materials at greatly reduced prices. In that year an arrangement was made with certain Munich firms to give students a reduction of from ten to fifteen per cent and only paper and similar supplies continued to be sold at the university.

The "Verein Studentenhaus" arranges to give small amounts of money, from five to fifteen dollars, to especially needy students and to loan amounts up to fifteen dollars to others. It has a special branch which looks after the health of the students,

provides for free medical examinations, arranges for reduced rates at hospitals and sanatoriums and, when it is necessary, gives financial aid. The university has itself a health insurance scheme.

The "Verein Studentenhaus" operates a printing-press and has a mending-room and shoe-repairing room, where students may have work done at special rates. It also has a translation bureau, where foreign and sometimes German students can find part-time employment.

All the activities which I have mentioned are centreed in the two buildings constituting the Studentenhaus proper. The "Verein Studentenhaus" has, however, now acquired two additional buildings at some distance from the main establishment; the one is used as a union for women students, the other as a foreign students' club. The women's union is small, but a residence, which will, I believe, accommodate some hundred students, is to be added to it this year. There are between three and four thousand women registered at the university, so this is only a first unit. It is very badly needed on account of the dearth of comfortable, inexpensive rooms. There has been little building in Germany since the war and the housing problem is very serious, especially in the larger cities. The Foreign Students' Club has rooms for about twenty students, men, as well as a club-room with a hundred German and foreign periodicals.

The magnitude of this German scheme for assistance to students may well give us pause. We live in a young and prosperous country where higher education is within the means of almost everyone who is gifted enough to profit by it and eager enough to make an effort to secure it—and of many others who are neither sufficiently gifted nor sufficiently eager. We do not need a "Wirtchaftskörper" for our students. We do, however, require increased residence accommodation and club-rooms well stocked with periodicals would undoubtedly be of the greatest value to our young people. Moreover, I feel that we have something to learn from the idea which was back of the German movement, the idea that we should strive not only to provide an education for the individual but to raise the whole level of culture of our native land.

—H. C. L.

OBERAMMERGAU

So much of real value has already been written about the Passion Play that it is a question whether one totally unaccustomed to such a task should be allowed to air her unimportant opinions and impressions. I assure you that the writer does so with great hesitation.

From beautiful Lucerne our party had travelled to Zurich, from there along the Zurichzee and within sight of the Alps to Innsbrück. From Innsbrück in great charabanes we drove to Oberammergau. The roads were excellent. The day was magnificent. Our spirits were high with anticipation and we enjoyed the fine mountain scenery to the full. Village after village was passed, each with one crooked street so narrow that there was scarcely room for the great cars to pass.

We were fascinated by the quaint Bavarian houses all along the road, square, with overhanging upper stories, brightly coloured and decorated with paintings of flowers and saints. Now we scaled a high mountain affording a superb view over a great valley. Again we swept down a winding, breath-taking incline into the valley itself. Always we were filled with wonder by the beauty of the ever changing panorama.

And so we come to Oberammergau. It is always strange to visit a place of which one has read and heard a great deal. I felt no disappointment. To me it was a shrine and those with whom we travelled were without exception reverent and ready to receive such spiritual stimulus as the play might yield.

One of the most interesting things is the serenity and apparent unworldliness of the natives of the village. Easily distinguished by their long hair and placid faces, the men and boys go about their ordinary work without embarrassment or confusion in spite of the fact that bustling strangers literally fill the streets and shops of the little town until they are like the midway of a World's Fair. The play is kept uppermost the village as a religious service, in spite of the jostling eager crowds in search of souvenirs, bartering over the counters for the little carvings of wood and ivory and crowding the homes

for there are no hotels, until one wonders where the sixteen hundred citizens take refuge. Many of them, like our own host and hostess actively manage their homes, personally see to the comfort of their guests and on the days when the play is presented attend six o'clock mass and spend from eight in the morning until six at night in the theatre, with an hour and a half intermission at noon. With beautiful simplicity the servants in the homes play the host too, welcoming and bidding God speed those who have been billeted with them.

The Village is set in the midst of hills and is most picturesque but so irregular are the streets and so dark that newcomers are given cards with written addresses so that they may be able to enquire their way back in case they lose their way.

All the players attend Mass before each performance. Six o'clock found the fine old church filled to the doors with a great congregation of people from all over the world. High Mass was celebrated with full orchestra and looking back on the effect upon myself and those with me there seems to me no doubt that their simple religious devotion explains the undiminished reverence of the players and the continued appeal their performance makes to the world at large.

The theatre resembles one of our large skating arenas with high arched roof and rows of seats stretching from side to side and rising steadily from the front to the back. Every seat affords a full view of the stage.

The front wall of the theatre is missing and where it would be is all open stage. At the back of that are three covered spaces. The one on the left represents the entrance to Pilate's house, the one to the right, the entrance to the house of Caiaphas and in the middle is the space in which the Tableaux are staged, representing certain scenes from the Old Testament, and such scenes in the play as The Last Supper, Gethsemane and The Crucifixion.

The openings between these three divisions of the back stage represent narrow streets and provide exits and entrances. The crowds in the triumphal entry into Jerusalem pour into the stage through the street to the left, a colourful crowd singing

and casting down their palms before Jesus. Later the procession on the Road to Calvary (five hundred persons of all sorts) enters on the right and passes out to the left enacting as they go; Jesus fainting under the weight of the Cross, the meeting with Mary his Mother and Veronica, the pity of the Women of Jerusalem and the charge to Simon the Carpenter.

In such a short survey of our day at Oberammergau full details of the play cannot be given. Its effect on the vast audience was interesting. Five thousand people, old and young, sat without stirring all morning long, filed out quietly for lunch and returned through the pouring rain to sit again in damp chilly clothing until almost six o'clock.

Dressed in costumes accepted as those of Bible times but without other disguise or any artificial make up, the figures in the great drama were convincing and impressive. The superb simplicity and strength of the Christians, his powerful voice reaching without effort to the farthest corner of the vast building; the relentless craftiness of Caiaphas the high priest who never rested until he had overcome the hated enemy of his sect; the genuinely human Judas so despised for his cruel betrayal of his Master and so bitterly remorseful; these are portrayals never to be forgotten.

All through there are fine pieces of acting by minor characters. Such was the frenzied fear of Barrabas that he might not be released in great contrast to the calm fortitude of Christ.

Among the most affecting scenes were those in which the women had a part, the farewell of Mary to Jesus when he goes to Jerusalem for the last time and later when they lay his body across her knees and she says "As it was at Bethany so is it now in Calvary."

One of the most perfect scenes was that representing the Last Supper. When the Lord bathes the feet of his disciples moving from one to another with the utmost simplicity and grace illustrating perfectly the majesty of service. Another was

the descent from the Cross. The rugged tenderness with which they handed the dead Christ, the quiet grief and patient resignation of the devoted and disappointed disciples was very real and very touching.

An English writer sums up the total impression thus:

"Reviewing it all I would not have missed it for much. I would even return to see it a second time, if opportunity allowed. And yet the memory of it once seen may be the more faithful memory and the more helpful impression. Let imagination in devout recollection and revision take the place of a second visit and continue to dwell in the greatest wonder of the world—the wonder of Love Divine—all loves excelling."

The next day carried us far from Oberammergau but the Play remains in our memories as fresh as the day we saw it.

I.B.R.

ELLAM'S

K

MODEL

Rotary Duplicator

Made in Great Britain

For Reproducing Lists, Circulars, etc.

Send for specimens of work

VELLAM STENCIL PAPER

For All Makes of Machines

NATIONAL STATIONERS Ltd.

115 York Street - TORONTO

MESSAGES OF THE FOUR WINDS

General

Queen's Women Graduates visiting at the Pacific Coast this summer included Mrs. Selkirk (Claire Reynolds '18) visiting Mrs. E. C. McLeod (Ella Percival '18); Mrs. Harrison (Laura Greer '11) and her two children visiting Mrs. A. M. Warner (Lillian Birley '12) and Mrs. Stinson (Nellie Phelp '10) visiting her sister, Mrs. M. Y. Williams. Mrs. Roy Turner (Maude Hubbs '15) spent the summer in Vancouver with her parents. The Misses Helen and Mary Mackintosh were also in town a short time.

Toronto Alumnae and her friends everywhere are rejoicing in the recovery of Miss Flora Stewart from her serious accident of last winter. It is a real treat to welcome her back to our meetings.

The Alumni Association of Port Arthur held its annual meeting at the Prince Arthur Hotel, June 9th. The following Queen's women were present: Eva Clendinnen, Miriam McTavish, Sadie Miller and Helen McLean of Fort William; Maude Brock, Prudence Austin, Jennie McArthur, Irene Benger, Belle Elliott, Marjorie Purtelle and Helena Raitt of Port Arthur; Eva Clendinnen '20 is Secretary-Treasurer and Sadie Miller '27 is a member of the Executive.

The Vancouver Alumnae Association is planning another bridge similar to the successful one held last autumn when one hundred dollars was raised for the Marty Memorial Fund.

On Sept. 30th, the University Women's Club of Hamilton met informally at afternoon tea. Among those present were the following Queen's women: Mrs. A. G. McGhie, Mrs. Charles Houghton, Mrs. G. S. Otto, Mrs. Slinn, Miss Rayside, Miss Anne Smith, Mrs. Malcolm Gibson and Mrs. James Moxley.

Toronto Branch's Honourary President, Mrs. T. McMillan spent an enjoyable summer visiting in Western Canada.

Among the teachers marking papers at the Education Department this summer were Helen Wilson, Ruth McKinnon, Edith MacDermiad, Ruth Evanson, Margaret MacDonald, Bessie Lane, Audrey Judge, Edith Ross and May Macdonald.

Dr. T. R. Glover of St. John's College, Cambridge, who is visiting Canada as a guest of the National Educational Council, delivered a series of lectures in Winnipeg in September. The Queen's Alumni entertained in Dr. Glover's honour. About sixty members were present. Mr. James Richardson presided and Dr. Glover spoke in a very informal, charming manner, reminiscent of his experiences during his years

at Queen's. Among the Alumnae present at the luncheon were Mrs. Logie Macdonnell, Mrs. Herriott, Mrs. Shaver, Mrs. Roney, Mrs. Murray Fisher, Mrs. W. W. Cross, Miss Maude Anderson and Miss Gertrude Hewton.

Queen's Graduates at O.C.E.—Grace Bateson, Dorothy Carter, Mary Lawley, Agnes Channonhouse, Jessie De Renzy, Kathleen Derry, Celia File, Florence Frost, Adeline Gibson, Ruth Goodfellow, Irene Gordon, Dorothy Hall, Doris Hawkey, Emily Hennesey, Elizabeth Hillmer, Emma Horne, Edna Hughes, Ruth Irwin, Eleanor Kavanaugh, Evelyn Leavens, Mary Lytell, C. A. McAlpine, Eileen McCarthy, Kathleen McCreery, Luella McDougall, Veronica McGuire, Helen McKenzie, Catherine McLeod, Ida Muirhead, Margaret Purcell, Jean Ramsay, Louella Reid, Henrietta Robinson, Ella Senton, Ruth Shaver, Inez Stabbach, Gwendolyn Wannamaker, Irene Weir and Margaret Wilson.

1884

Dr. Elizabeth Beatty, first woman to graduate in Medicine at Queen's, recently took part in the service of laying the corner stone of the new Presbyterian Church, Lansdowne, Ont.

1885

Mrs. S. W. Dyde (Jennie Farrell) spent last winter with her daughters in Calgary.

1894

The Reverend and Mrs. S. S. Burns (Nerva McDonald) spent the summer at Sackett's Harbour, where Mr. Burns convalesced after a severe illness.

1895

Dr. Jennie G. Drennan, Bacteriologist in the Department of Health, Albany, N.Y., spent her vacation in the month of August in Olds, Alta., with her sister, Mrs. Saunders (Ethel Drennan '99), whose son, Malcoln Drennan Saunders has passed his grade x11 and hopes soon to enter the University .

Colonel and Mrs. J. A. Cooper (Agnes M. Massie) sailed for England in May on the Duchess of York with the Canadian Chamber of Commerce party. While in England they attended the convention of the Chambers of Commerce of the British Empire and were entertained by the Prince of Wales in Guild Hall. Col. and Mrs. Cooper visited for some time in Wimbleton where they saw the tennis tournaments. They also spent some time in France, motoring through the battlefield area.

1896

Miss Edith Rayside, Superintendent of nurses at the Hamilton General Hospital spent her vacation in the Maritimes.

Miss Margaret Bullock, daughter of the late Mrs. C. W. Bullock (Bertha Neilson), is a member of the Winnipeg Public School staff.

1897

Miss Annie E. Fraser passed away June 19th in Vancouver, after several weeks' illness. Miss Fraser was a gold medalist in English and a brilliant graduate. She was teacher of English and History in King Edward High School, Vancouver, was a well known literary critic and did considerable writing. Her novel "The Drums of Lanoraye" will shortly be published.

Our first Honorary Graduate, the Marchioness of Aberdeen and Tremair, is still very active in her interest in Canadian affairs and extended most gracious hospitality to the Canadian delegates to the meeting of the International Council of Women, also to Miss Elizabeth Smellie, chief officer of the Victorian Order of Nurses.

1899

Miss Elizabeth Grenfell spent three weeks at a summer resort on the coast 63 miles out of Vancouver.

Mrs. R. W. Brock (Mildred Britton) has a new granddaughter.

Mrs. Story (Edith Malone) spent a week at Gull Lake with Mrs. Bishop who is an active member of the Edmonton School Board.

Dr. Geneva Misener was busy teaching in the University of Alberta summer school till the middle of August, after which she camped with her mother and nieces at Gull Lake.

Mrs. George Young (Eva Greenhill) spent the summer with her family at Moira Lake, near Madoc.

1900

Miss Mary MacPherson of the Central Collegiate, London spent the summer at her cottage on Georgian Bay.

The sympathy of the Alumnae is extended to Mrs. H. B. Munro (Norval Macdonald) who lost her husband, Dr. H. B. Munro, late in December, 1929.

1901

Mrs. Edmund Tett (Ethel Herchmer) has one graduate daughter, another who has just entered College and a third who has chosen another career.

1902

Mrs. R. G. Lawlor (Emma Flath) and her husband motored to the Pacific Coast this summer. With some friends they journeyed through the Canadian West to British Columbia, where they spent some time renewing old acquaintances. From Vancouver they motored to Los Angeles, California, returning home by way of Salt Lake City.

Mrs. W. J. Weir's (Luella Shields) son John won a Queen's Scholarship in Physics and Chemistry.

1903

Mrs. G. Bell (Jean Donald) is living at the corner of 15th Avenue and St. John St., Regina.

The sympathy of the Alumnae is extended to Mrs. F. Arnold (Edna Thompson) whose husband, Major Arnold died early in the year.

Mrs. George H. Ross and her two daughters spent the summer travelling in Europe. They attended the Passion Play at Oberammergau.

Mrs. J. C. McConachie (Gertrude Cook) is doing good work as the very effciient helper of her husband in one of the rural congregations of the Presbyterian Church of Canada.

1904

Mrs. Lawson Chambers (Ada Pierce) spends her summers at Gananoque, her husband having inherited Ferncliffe, the former summer home of Miss Machar (Fidelis).

Miss Kate McKellar is teaching in the Crescent Heights High School, Calgary.

Mrs. W. W. Swanson (Grace Connor) with her husband and family have been at their summer home. They had as their guest, Miss Connor of Ottawa.

Miss Kathleen Teskey spent the summer at the French School, Middleburg, Vermont.

Miss A. Boyd is teaching this year at the Central Public School, Kingston.

Mrs. J. M. Macdonald (Grace Clark) is mistress of the United Church parsonage at Arnprior, Ont.

Miss Bessie Errett seems to have disappeared from our ken since she went to California. Cannot some of our Alumnae find her and ask her not to drop us altogether? We would be glad to have a contribution from her clever pen.

Miss Margaret Munro is regarded as one of the most capable teachers in the West. She has delighted the Parent-Teachers' Association on several occasions with interesting addresses.

1905

Miss W. Gordon and her brother enjoyed a motor trip through the Maritimes this summer.

Miss Don Cathro spent the summer in California.

Miss Ida Hawes has quite passed out of ken as far as her Alma Mater is concerned. This is regrettable as she was one of the stalwarts on whom we depended. Ida was one of the best Presidents our Y. W. ever had.

The sympathy of the Alumnae is extended to Mrs. J. M. Munro (Helena Sharp) who lost both her parents during the year.

1906

Mrs. Carr-Harris (Marion McLean) spent part of the summer on the Lower St. Lawrence.

Miss Irene McCormack of the Kingston Collegiate staff visited her brother in Edmonton this summer.

Mrs. W. D. Race (Mary D. Harkness) who spent the summer in California has returned to her home in Brantford.

Mrs. John McKellar (Harriet Patterson) summered at Fort Dalhousie.

Mrs. J. M. Whyte (Leona Arthur) is now living in Kingston and is a great help in local Alumnae affairs.

Miss Marguerite O'Connell of Jarvis Collegiate staff has been granted a two years' scholarship in France by the Ontario Government. Congratulations and bon voyage!.

1907

Mrs. Campbell Laidlaw (Eleanor Macdonnell) spent the summer with her mother in Kingston.

Miss Jessie Matthews is spending a year abroad in travel and study. After some weeks in London and Paris and a month at Grenoble she will study history at Jerusalem, Athens and Rome.

Miss Margaret Clifford spent her holidays at Quebec and other points east.

Miss Helen Mackintosh, with her sister, took a trip to the Pacific Coast by way of vacation.

1908

Miss Ethel Alford of the Central High School, Calgary, spent the summer at the Pacific Coast.

Miss Jessie MacKenzie of Vancouver has had two honours conferred on her during the year. She is now President of the Lower

Mainland High School Teachers' Association and of the High School Teachers' Association of British Columbia. Her vacation was spent at Hopkin's Landing.

Mrs. Hugh Cochrane (Donelda MacArthur) has returned from Saskatchewan and is living in Arnprior.

Mrs. E. R. Simpson (Eleanor Ferguson), is living in Los. Angeles. Her health is greatly improved.

After a long illness patiently endured, Winewood Mackenzie, B.A., died at Kamloops Sanitarium during the spring of 1930. She was a shy girl and did not easily make friends but those whom she did admit to her friendship, were devoted to her. She had staunch friends in Vancouver who helped her to bear her long illness. It would be impossible to enumerate them all but three special ones may be mentioned, Mrs. W. L. Uglow '11, Mrs. Swift '09 and Dr. Isabel MacInnes '08.

1909

Miss Alexandria Howson of Peterboro was in Toronto this summer as Associate Examiner.

Mrs. M. F. Munro (Gertrude Steel) and her husband, Professor Munro of St. Andrew's College, Saskatoon, were holiday visitors to Ontario. Mrs. Munro was with her mother in Toronto until the end of October and attended the meeting of the International Council of Women at Niagara.

Miss Freda Summerby marked papers in Toronto this summer.

Mrs. R. O. Sweezey and Miss May Macdonnell, each of whom quite coincidently had planned to visit Italy this year, were travelling companions abroad this summer. Miss Macdonnell first attended the British School of Archaeology at Athens. She also visited Sparta and was much impressed with the beauties of Greece. She found the mode of travel over mountainous trails picturesque though it was, not quite so comfortable as riding in trains and her donkey ride over the Grecian mountainsides will long remain a vivid memory. Together they journeyed through Italy, visiting Rome and the Etruscan tombs at Chiensi and Orvieto, before motoring on to Venice. They also stopped at Peruggia, at Sienna where they just missed seeing the "palio" a mediaeval horse race, and Florence. From Italy they went to Germany where they witnessed the Passion Play at Oberammergau.

1910

Miss Jennie Elliot spent the summer in Europe with the Student Travel Club.

Mrs. A. Donnell (Laura Philips) of Hamilton, had as visitors during the summer, Mrs. A. D. Cornett (Jean Macallister) and Miss Helena Raitt.

Miss Annie Haight is now Principal of the Prescott High School.

Miss Donelda Dick who is on the staff of the Edmonton Normal School recently obtained her degree of Ph.D. from Toronto University. She has written a number of very helpful history and geography readers.

Miss Nora Cordingley occupies a post as Librarian on the staff of the Roosevelt Memorial Association in New York.

1911

Mrs. W. Dobson (Ethel Nesbitt) has moved from Ottawa to Montreal where her husband has accepted a charge.

Miss Lillian Hudson is with the Health Department of Columbia University.

1912

Miss Edith Forester of Edmonton spent the summer at Savary Island, B.C., with her friend, Miss Foster from Nottingham.

Miss Ruby Nash, also of Edmonton, spent the vacation at her home in Wellington, Ont.

Mrs. E. Struthers (Margaret Walks) spent a few days in Vancouver on her way from China.

Miss Edith Murphy of Peterboro, spent a most enjoyable summer touring the British Isles.

Miss Margaret Lees, who usually journeys far in vacation times, spent her holidays at their Island in Stoney Lake.

Miss Margaret Brown, formerly chief translator for the British Trade Commission in China, has joined the staff of the Christian Literature for China. Her address is 143 N. Lzechun Road, Shanghai.

Rev. M. and Mrs. Omond (Olga Harvey) of New Liskeard, visited Mrs. Omond's mother at Grimsby during the summer.

Miss Margaret Forester, after marking papers in Toronto, spent some time in Guelph.

Miss Mary Young is at present in Gaspereau, N.S.

Mr. and Mrs. MacRostie (Annie Callander) were abroad this summer.

Miss Vena Bleakley is teaching in Regina Ladies College.

1913

Mrs. V. R. Henry (Lulu Lawrence), of Peterboro, spent the summer with her family at their camp on Sydenham Lake.

Miss Winnie Buchanan whose home is in London, has been for some time head of the classics department of Kitchener C.I.

Mrs. E. C. Chester (Sarah Pierce) and her husband spent their vacation at Round Lake, Sask.

The sympathy of her many Queen's friends goes out to Miss Jessie Muir in the loss of her mother.

Miss Irene Putman who has been teaching in Markham High School is convalescing after a serious illness.

Mrs. K. W. Harkness (Maude Brownlee) who spent the last two years in Montreal where her husband was doing graduate work at McGill, is now living in Wolfville, N.S. Mr. Harkness is on the staff of Acadia University.

Miss Dorothy Wilson of the Central Technical School, Toronto, had an unusually interesting trip abroad this summer.

1914

Miss Louise Foster, who with many other missionaries was forced to leave China some years ago, took a course this summer at the Deaconess School in Toronto. She will either return to China or undertake Field Secretarial Work for the United Church in Saskatchewan.

Miss Kate MacPherson who is on the staff of the South Collegiate in London spent her summer at Georgian Bay and Lachine, Que.

Mrs. J. H. Shales (Laura Stillwell) spent the summer at Draper Lake, Ont., with Mr. and Mrs. Douglas Bews (Aline Tovell '15).

Dr. and Mrs. Malcolm Gibson (Effie Orser) spent the summer with their family at Cedar Springs.

After marking papers in Toronto, Miss Mary MacCallum took a motor trip to the Maritimes.

Miss Ruth Buchanan is Supervisor of French in the Ottawa Public Schools.

Mrs. F. Paynter (Eva Cumming) is now living in Toronto.

The sympathy of Queen's friends is extended to Mrs. A. E. MacRae (Irene McAllister) in the death of her son.

Mrs. M. Chugg (Marie McMinn) with her husband and children visited her mother in Ottawa this autumn.

Miss Jean Fleming is home from California and is spending some time in Toronto.

Miss Helen Burnett is nursing in Pasadena.

Mrs. Arthur Scott (Nora Dewar) spent the summer in Gaspé and other eastern points. She is now living in Woodstock where her husband is on the Collegiate staff.

Mrs. MacDonald (Mary Simmons) and her husband spent the summer at the Pacific Coast.

Miss Elizabeth Chown of the St. Catharines Collegiate spent the summer abroad.

Across the Caribean Sea to Cartagena, seven hundred miles by air to the heart of Columbia, then through the Andes by pack mule and

railway to the west coast and back by way of the Panama Canal, was the interesting itinerary of Misses Dora and Marie Stock last summer. At Bogota they were the guests of their brother and his wife, Mr. and Mrs. Fred Stock. There mediaeval architecture and old world Spanish grace came as a contrast to the clustered mud huts and unclad natives where their mail plane had stopped en route. Their vivid description of the beauties of Columbia and of their visits to Cuba, Jamaica and Panama make us wish that we too, could follow their trail over the Spanish Main.

Mrs. J. W. Campbell (Ruby Kilgour) and her husband spent the summer in Ontario. On their way home they stopped in Chicago for a mathematical conference.

Mrs. Douglas Bews (Aline Tovell) is living in Belleville where her husband is on the Collegiate staff.

Miss Anna Shaw of the Nutana Collegiate, Saskatoon holidayed with friends in Vancouver.

1915

Mrs. J. M. Marshall is at present living in Wadhope, Man., where her husband is Superintendent of the Central Manitoba Mines Co. Her parents spent the summer with her and her brother, Dr. Stuart Scholfield of the University of British Columbia spent a month with his sister.

Miss Jessie Muirhead marked papers in Toronto after which she went home to Gananoque.

Miss Elizabeth Chown is at Gaspereau, N.S.

Miss Ruth Campbell holidayed at St. Margarets in the Laurentians.

Miss Mary O'Neill spent the summer at Lorraine Camp, Lake Wakefield.

1916

Miss Winnifred Balfour who is on the staff of the London Technical and Vocational School, spent her summer at her home in Hamilton and on the Maine Coast.

It is a great source of joy to her many friends that Miss Abbie Bole has recovered from her severe illness. She is in St. Thomas where she has been teaching for some years.

Mrs. J. B. Singleton (Edna De Wolfe) and family motored through the province of Saskatchewan this summer.

The many friends of Miss Mabel Stillwell will be delighted to welcome her to Hamilton where she plans to do substitute work for a time.

Mrs. C. S. Allin (Grace Johnston) was in Whitby and Haliburton this summer. She is now in Niagara Falls.

Miss Mildred Gourlay spent the summer at Golden Lake.

Mrs. J. McAuley (Margaret McIlwraith) is Librarian at the Ottawa High School of Commerce.

Miss Mary McNabb spent the summer abroad.

1917

Rev. and Mrs. H. McLeod (Doreen Taggart) of Saskatoon spent their holidays at Lumsden Beach, Sask.

Mrs. H. Donnelly (Mina Donnelly) spent part of the summer at Charleston Lake.

Miss Pesis Meadows has been transferred from the Technical School to the Lisgar Collegiate, Ottawa.

The Montreal Alumnae are happy to have with them again Miss Jessie MacArthur, now on the staff of the Sun Life Assurance Co.

1918

Mrs. R. B. Crummy (Ruth Harrop) and her sister, Grace, '16, motored from Vancouver to Calgary this summer.

Mrs. Slinn (Myrtle Fraser) is a welcome new comer to Hamilton. Mr. Slinn has been transferred to the local branch of the Bell Telephone Co.

Miss Luella Grainger decided to get acquainted with her family at Creemore by way of a change this summer.

A GOOD START

is half life's battle. Life underwriting today holds unlimited opportunities for men and women of ability. Over twenty-five per cent of our Branch Managers in Canada and the United States are University Graduates — men who have risen from the ranks.

Established 1887.

THE

MANUFACTURERS LIFE

INSURANCE COMPANY.

Head Office - Toronto, Canada.

1919

Miss Helen McLean of the Fort William Collegiate is Secretary of the Superior District Secondary Teachers' Federation.

Miss Lily Simpson of Vancouver spent her holidays in Peterborough.

Miss Beatrice Eakins who has been on the staff of the Peterborough Collegiate and Vocational School is teaching this year in the Hamilton High School of Commerce.

Mrs. R. E. Dowsett (Jean Rose) had a very enjoyable motor trip in June. Mr. and Mrs. Dowsett motored through the Gaspé Peninsula and the Maritimes.

Miss Mabel Cattanach has been appointed to the staff of the Central Technical School, Toronto.

Miss Elizabeth MacCallum who is a research worker in the Far East section of the Foreign Policy Association, New York, has recently published several books on subjects pertaining to her work.

Her many friends were grieved to learn of the death last January of Sarah Ford (Daisy) Barry, M.A., wife of Dr. E. A. Petrie, Carbondale, Penn., and only daughter of Major and Mrs. David Barry of Ottawa, Ont. The sympathy of the Alumnae is extended to the bereaved family.

1920

Miss Janet Greig has returned to Vancouver after a year's leave of absence spent mostly in France. While she was there, the French Government conferred upon her the decoration of Officer d'Académie. During the spring she travelled extensively in Italy and Switzerland. We are indeed sorry to report her mother's death which occurred while she was on her way home.

Mrs. C. W. Topping (Marjorie Ellis) and son Billy, spent the summer months with her parents, Rev. and Mrs. J. D. Ellis, Kingston.

Dr. and Mrs. J. R. Graham (Marjorie Fair) of Creemore, Ont., spent several weeks visiting Mrs. Graham's parents in Kingston.

Mr. and Mrs. W. Ringslieben (Dorothy Sharpe), Timmins, with their small daughter, spent their vacation in Hamilton.

Miss Winifred Hay took a summer course in school library work. She is the new librarian in Stamford High School.

Mrs. J. J. Dunlop (Margaret McArton) has moved to a new home at 260 Powell Ave.

Miss Madeline Salter is on the library staff of the Mines Department, Ottawa.

Miss Ila Hambly has joined the staff of the Brockville C. I.

Miss Irene MacPhail is with the statistical branch of the Trade and Commerce Department, Ottawa.

Mrs. Alan P. Blackburn (Eileen Campbell) is a free lance writer for the Montreal Daily Star, when not actively engaged with her two young sons.

This year Mrs. David Thomas (Roberta McLean) with her husband and daughter, Aubra, had a most pleasurable holiday in the Maritimes. While there they took the boat trip from Halifax to Newfoundland.

Miss J. C. Grant is President of the Montreal Branch of the Alumnae.

Mrs. E. H. Coon (Jean Fell) and family holidayed at Honey Harbour, Georgian Bay.

Miss Dorothy Mickle returned early in the summer from a holiday in Europe.

1921

Miss Florence Cole, who teaches at Newmarket, spent the summer abroad.

Miss Mildred Tait is the Treasurer of the Montreal Branch this year. She is also a teacher in the Baron Byng High School and spends her holidays on her farm in Bainsville, Glengarry County.

1922

Mrs. E. Sully (Vera Ferrier) of Winnipeg, has accompanied her husband to India where he was sent by the Ford Motor Co. of Canada.

Dr. Marion Laird is working in Sloan's Hospital for Women in New York City.

Horora Dyde of Calgary spent the summer in Boulder, Colorado.

Mrs. Robert Tait (Winnifred Martin) at one time Captain of the famous basketball team of Edmonton, has recently moved to Vancouver.

Miss Amelia Thompson, who taught last year in North Bay is now on the staff of the Peterborough Collegiate and Vocational School.

Miss Gladys Moore who was also on the North Bay staff, has returned to her home city and is teaching in the Peterborough Collegiate.

Miss L. F. Munro represented the University Women's Federation of Canada at the Women's Pan-Pacific Conference at Honolulu, August 9th to 23rd.

The sympathy of the Alumnae is extended to Miss Charlotte Gutteridge in the loss of her mother.

Dr. and Mrs. L. M. Hanna (Marjorie Hanna) are living in Brownlee, Sask.

Mrs. S. J. Keyes is on the staff of the Ottawa Normal School.

Margaret Fraser of Dunbarton spent the summer in New York doing library work at the Brooklyn Museum. She is now back at work in Cranbrook School, near Detroit.

Mrs. Douglas Geiger (Goldie Bartels) has moved to Toronto with her family. Mr. Geiger has been transferred from Montreal and is now working as a transmission engineer with the Bell Telephone.

Miss Margaret Milton has given up teaching to take a position with the Department of Fisheries, Toronto.

1923

Miss Gertrude Best, after motoring to New York and sailing up the Saguenay, was content to be at home in Ottawa for a short time.

Miss Myrtle Edwards—a motor trip to New York, the Saguenay, a summer course in Commerce and then camp.

East Aurora and Kingston were Miss Ruth Redmond's stops this summer.

Mr. and Mrs. A. R. Foster (Margaret Porteous) and Mr. and Mrs. O'Brian (Jessie Sutherland) went together on a motor trip along the north shore of Superior. They camped at Batchewana Bay, where they were visited by wolves which the ladies thought were dogs. But then neither of the ladies ever studied biology.

Mrs. T. M. Weatherhead (Evelyn Bennington) spent several weeks this summer at her father's home on the St. Lawrence near Prescott. Her two children, David and Barbara were with her. Barbara, by the way, is a great granddaughter of Barbara Heck, for whom she is named.

At St. Bartholomew's Church, Ottawa, Nov. 11th, Miss Elizabeth Alice Smith was married to Mr. Allan Powell. The bride was attended by her sister, Mrs. Douglas Mallory as matron of honour. Among the guests were Mrs. Donald McPhail of Kingston, Dr. and Mrs. Reginald Third of Kingston, Miss Hanford of Renfrew. Mr. and Mrs. Powell will reside at Brownsburg, Que.

1924

Mrs. Hugh Douglas (Dorothy Newman) of New York, is working at the Columbia University Library.

Jean Douglas is engaged in Library work at the Lincoln School in New York. This summer she substituted in the New York Public Library.

Mr. and Mrs. Gerald Roney (K. MacNamee) are residing in Winnipeg.

Miss Gertrude Best is teaching moderns on the staff of the Stamford High School.

Miss Agnes McCredie is on the staff of the Ottawa Technical School.

Miss Florence Dunlop of the Ottawa Public School staff is taking a course in psychology at Columbia University.

Miss Jessie Scott of St. Catharines Collegiate spent the summer in the British Isles and on the Continent.

Miss Helen Wilson had a delightful trip through the Maritimes. Miss Anna Neilson '25, accompanied her.

Mrs. R. Swerdfeger (Ruth Huffman) is living in Toronto.

Miss Georgina Hallett marked papers in Toronto this summer.

Miss Martha Murphy has had to give up her position on the staff of the Regina Ladies' College because of ill health.

Miss Mary Chisholm is teaching in Alliston High School.

Miss Mary Costello is also on the Alliston High School staff.

Miss Bessie Macpherson, the treasurer of the Alumnae Association for this year, took the Saguenay trip this summer.

Mrs. Herbert Dickie (Lena Macdonald) will be living in St. John's, Que., after Nov. 5th.

Mrs. Bertram Tolton (Helen Nelson) is now living in Toronto where her husband is teaching in Humberside Collegiate.

Miss Stella Campbell attended the summer session at Chicago University, where she studied Latin and Greek. Miss Campbell took her M.A. at Chicago in 1925 and is doing further graduate work.

Miss Mary Reid is Assistant Librarian at the Department of Mines, Ottawa. She spent some time this summer at Cache Lake, Algonquin Park with Miss Lillian Fulton '26, and Mrs. Harold Joliffe (Hazel Argue '25). While there they occupied the cottage of Mr. and Mrs. M. F. Kirkland (Jessie Pritchard '27).

Mr. and Mrs. C. W. McCuaig (Louise Flieger) are residing in Montreal where Mr. McCuaig is on the Gazette.

1925

Miss Pearl Morgan, who is on the staff of the London Technical and Vocational School, spent the summer in Europe. Her trip included the British Isles and many places of interest on the Continent. She attended the Passion Play at Oberammergau.

Miss Dorothy Shannon spent her summer holiday at the Pacific Coast.

Miss Belle Elliot, Miss K. Mulligan and Miss Dorothy Shaw were on the examining staff in Toronto.

Mrs. Harold Joliffe (Hazel Argue) passed through Ottawa during the summer and renewed acquaintances with many former Queen's friends.

Miss Jane Henderson, formerly Investment Librarian with the banking house of Lazard Freres in New York City, is now occupying a similar position with the Sun Life Company of Canada, in Montreal.

1926

Miss Belle Elliot of the Port Arthur Collegiate Institute staff is treasurer of the local branch of the Women's Canadian Club.

Hamiltonians are delighted to have Miss Marie Stock as a new member of the Westdale Collegiate staff. Miss Stock with her sister Dora, enjoyed a most interesting trip this summer, when they visited their brother in South America.

Miss Dorothy Dowsley has also jointed the Westdale staff and will teach classics. She has recently returned from a delightful Mediterranean trip arranged for the 2000th Anniversary of Virgil's birth.

Miss Mary Rowland is assisting Professor Goforth of the research department of Cockfield, Brown & Co., of Montreal.

Miss Helen De Renzy marked papers in Toronto this summer.

Miss Isabel Brown of the Lisgar Collegiate, Ottawa, spent the summer in Brockville and Muskoka.

Mr. and Mrs. Hartley Thomas (Ruth MacClement) have returned from their honeymoon abroad and are living in Kingston where Mr. Thomas is on the Queen's staff.

The Misses Mary Kirkland and Helen Miller toured England and the Continent this summer.

Miss Jean Milton of Kingston is teaching in Aurora High School.

Mr. and Mrs. John Murray (Sarah Burns), have moved to their new residence, 65 Park Avenue, Ottawa.

Mrs. Ian MacLachlin (Sybil Spencer) spent some time this summer at her old home in Ottawa. She looked as though life in Sackville, N.B., agreed with her.

Miss Grace Wood is on the staff of the Brooklyn Museum, Brooklyn, N.Y.

Mr. and Mrs. W. W. Goforth (Anne Mills) reside in Montreal, where Mr. Goforth formerly a Professor in the Economic Department at McGill, is now engaged as Director of Economic Research with the advertising firm of Cockfield, Brown & Co.

1927

Miss Dorothy Harris, who is one of the many Queen's graduates on the staff of the Sun Life Assurance Co. in Montreal, attended Commencement at Amherst College, Amherst, Mass. in June. She also visited friends in Springfield, Mass.

Miss Irene Hedley is on the staff of the Western Canada Technical School, Calgary, Alta.

Miss Mildred Tape is teaching at Newmarket.

Miss Lydia Truax spent the summer at Notre Dame de Portage, Que. She is on the staff of the Westmount High School.

Miss Alma Robertson assisted her father in his election campaign, proving herself a fluent speaker in French and Spanish as well as in English. She is still in Syracuse.

Miss Daisy Aspinall is teaching classics in Almonte High School.

Mrs. William Greenwood (Margaret Keer), now lives in Toronto.

Mrs. Stevenson (Elizabeth Murray) has moved from Vancouver to Lindsay, Ont. They motored across the continent.

Miss Eva Doak spent August in the Maritimes.

Miss Barbara Rose spent the summer in Montreal taking a library course.

Miss Stephen Robinson (Helen Robinson) attended art classes in Toronto during the summer and succeeded in obtaining a specialist's certificate in that department.

1928

Miss Isobel Breckon is teaching in the Commercial High School, Calgary.

Miss Marjorie Macdonald is now on the staff of the York Memorial C.I.

Mrs. G. F. Cleland (Marion Ferguson), whose wedding took place in June is living at Cobourg.

Dr. and Mrs. R. MacPherson (Maxine Brown) have taken up residence at St. Thomas.

Miss Mary Hood is working hard at the Civic Hospital, Ottawa, where she is a pupil nurse.

Miss Hazel Sargent is on the staff of the Victoria High School.

1929

Miss L. Kaulbach of Calgary, took her doctor's degree this year. She spent the summer at the Coast.

Miss Agnes Irvine is teaching near Calgary.

Miss Marie Cummins is teaching in the Fort William Technical School.

Miss Maude Whattam of Picton has joined the staff of the Port Arthur C.I.

Miss Polly Walker spent the summer at a girls' camp.

Miss Marjorie Devine is teaching in the Ottawa High School of Commerce.

Miss Gwen Bearder is on the Essex High School staff.

Miss Emily Williamson accompanied her brother, N. W. Williamson of Saskatoon to the Trade Fair at Leipzig. They spent a couple of months in France and the British Isles.

Miss Mabel Knight is spending some time at home with her parents in Jasper.

Miss Edna Baird is teaching in Deseronto High School.

Miss Elizabeth Carmichael is teaching in Sydenham.

Miss Anne Russell has been appointed to the staff of Malvern Collegiate.

Miss Betty Smith is teaching in Woodstock.

Miss Ruth Thomas is teaching in Victoria.

1930

Miss E. Lawson had a delightful motor trip through the Maritimes this summer.

Miss Honor Tett is a pupil dietitian in the Montreal General Hospital.

Miss Alice Smith is teaching in Western University.

Miss Catherine Mackinnon attended the summer session at the University of Chicago, where she studied French. She is now attending Victoria and hopes to take her M.A. next year.

Hotel La Salle

Bagot Street, Corner Princess

Kingston's new fireproof and modern Hotel respectfully solicits the patronage of the Alumnae of Queen's University.

European Plan. **Moderate Rates.**

ALLAN S. RANDOLPH,
Managing Director.

MINUTES OF QUEEN'S UNIVERSITY ALUMNAE ASSOCIATION ANNUAL MEETING

Saturday, October 25th, 1930

The Annual Meeting of the Queen's University Alumnae Association was held Saturday, October 25th, in the Red Room, opening at nine o'clock, Mrs. Sweezey, presiding.

It was moved by Miss Muir, seconded by Miss Mowat, that the action of the Executive in calling the Annual Meeting at this time, be ratified. Carried.

Miss Macdonnell moved, seconded by Miss Laird, that the minutes of the last Annual Meeting be taken as read. Carried.

Secretary's Report

The work of the Executive for the year was reported. Two special committees were formed, one on Admissions and Accommodations for Women Students, and a committee of two to cooperate with Levana in the redecorating of the Red Room. The request of the National Council of Women for help in planning an educational booth at the Canadian National Exhibition was met by a committee from the Toronto branch.

The association was represented at the Annual Executive of the Canadian Federation of University Women and also that of the National Council of Women.

$50.00 was sent to the convener of Vocations in the Can. Fed. of U.W. as a donation toward the establishing of a bureau to help secure positions for University trained women.

A very much appreciated letter and a cheque for $50.00 for the scholarship was received from the Levana Society. A letter of thanks was sent from the Executive to the Levana Society.

Notice of motion was given that at the next Annual Meeting Miss Rogers, as permenent treasurer of the Scholarship Fund, be made a member of the Executive until the fund is completed.

Mrs. F. A. Landriau was nominated as convener of Laws, in the National Council of Women.

A note expressing sympathy and deep regret at the passing of Professor Macgillivray, was sent Mrs. Macgillivray and her family.

Miss White was congratulated on her success in being the successful candidate for the scholarship award of the Canadian Federation of University Women.

Reports of the Alumnae Association were sent to the Principal of the University, the Registrar of the Council, the Archives Secretary and Secretary of the Canadian Federation of University Women and the National Council of Women.

At the suggestion of one of the members and after authority from the president, the meeting was called at this time to coincide with Installation proceedings.

A letter was sent Mrs. Fyfe asking that she would be our guest at luncheon, Saturday, October 25th, at which time, beside Mrs. Fyfe the other invited guests will be, Mrs. James Richardson, Mrs. W. F. Nickle, Mrs. Kent, Mrs. J. C. Connell, Mrs. A. L. Clark, Mrs. Mathieson, Mrs. Etherington, Miss Hilda Laird, Mrs. W. E. MacNeill, Mrs. Mackintosh Bell, Mrs. McLean and Mrs. MacRae.

Report of Treasurer

Mrs. C. A. Girdler

Total Receipts	$ 805 28
Disbursements	527 75
Balance for year	$ 277 53

On motion of Mrs. Girdler this report was adopted.

Reports of Standing Committees

Representation of Women. No report.

The recommendation of the executive was read as follows "That as Miss Whitton's appointment as trustee expires in 1931, she again be our nominee for the Trustee Board and that an active campaign be carried on under the convener of the committee on Representation of Women."

It was moved by Miss Clifford, seconded by Miss MacGregor, that this recommendation be adopted. Carried.

Employment of Women Students. No report.

The secretary read the minutes from the Executive meeting re recommendation to the Annual Meeting:

"That the Executive recommend to the Annual Meeting that the Committee on Employment of Women Students be continued and that the convener be given $25.00 for expenses and that $25.00 be given to the Vocations committee of the Canadian Federation of University Women."

Miss Clifford moved, seconded by Miss Macdonnell that the recommendation above be adopted with the addition that the convener work with the Vocational Bureau and the Queen's Alumni. Carried.

Alumnae News.

Miss Fleming reported that the News could soon be put in the hands of the printer and that the printing this year was being given to Hanson & Edgar.

It was moved by Miss Mowat, seconded by Mrs. Chown, that a slip for voting on preference of date be inserted in the News and a notice be sent to the Editor in writing. Carried.

On motion of Miss Clifford, seconded by Miss Muir the meeting now adjourned for the Laying of the Corner Stone of Miller Hall.

On resuming business Miss Whitton gave an interim progress report on the special committee on Limitation of Registration and Residence Accommodation.

The secretary read the letter received from Dr. McNeill in regard to the recommendation sent from the Annual Meeting last year.

After discussion it was moved by Miss Whitton, seconded by Mrs. Chown and carried that the secretary be instructed to communicate with the proper University officials in further reference to our communication re admissions and standards, respectfully requesting the privilege of an interview with the Committee of the Arts Faculty on this subject, and that the selection of the personnel of this committee of the Alumnae Association, be left to the Executive.

Luncheon Committee's Report.

Receipts	$93.50	
		$93.50
Disbursements	89.71	
Balance on hand	3.79	
		$93.50

Scholarship Committee.

Miss Mackintosh, Convener of this Committee reported that for various reasons the personnel of the committee had undergone many changes and it was not until January that the work really was under way, with Miss Mary Rowland as secretary and Mrs. Matson as treasurer.

Each centre had a convener. Each Queen's woman who did not belong to an organized group, was reached by a letter apprising her of the undertaking, and by carefully planned publicity, the committee endeavoured to put the Memorial before those who had been associated with Dr. Marty and Miss Marty, as pupils and colleagues.

The result from this was gratifying in the substantial addition to the fund and also in the interest evinced. Miss Mackintosh made special mention of the generous gift of Mrs. Stock, sister of Dr. Marty.

In view of the present difficult financial situation, the committee felt gratified to report that $10.00 with pledges of $1000.00 in addition, had been subscribed.

It was moved by Miss Macdonell, seconded by Miss Grace MacGregor, that all expenses of the General Committee of the Scholarship Fund, in the past year and succeeding years be paid by the Alumnae Association. Carried.

As some of the branches expressed themselves as against any defined apportionment of the sum remaining to be raised for the scholarship, no action was taken in this matter.

Miss Gordon's Committee will at a later time submit its findings as to method of award, etc., of Scholarship.

MARTY MEMORIAL FOUNDATION

Statement of Cash Receipts and Payments
(April 19, 1929 to October 23, 1930)

RECEIPTS

Subscriptions:		
Branch Alumnae Associations	$ 3,108 10	
Miscellaneous	4,888 10	
		$ 7,996 20
Proceeds from Toronto Theatre Nights		2,109 99
Bank Interest		47 00
		$ 10,153 19

PAYMENTS

Sundry Expense, Postage, etc.		$ 34 83
Bank Charges		8 28
Remittances to Miss J. B. Rogers		7,125 00
Cash on Hand	$ 417 00	
Cash at Bank	2,568 08	
		2,985 08
		$ 10,153 19

Certified correct,
Muriel Longwell Matson,
Treasurer.
C. Watson Sime,
Auditor.

Toronto, Canada.
October 23, 1930.

ANNUAL REPORT INVESTMENT TREASURER MARTY MEMORIAL SCHOLARSHIP FOUNDATION FUND

October, 1930

RECEIPTS

1930		
Jan. 22	By draft from Mrs. Matson	$ 4250 00
Apr. 1	By Interest on $1000 Bond	25 00
May 1	Bank Interest	2 59
May 28	By draft from Mrs. Matson	2275 00
June 5	By Interest on $2000 Bonds	60 00
July 2	By Interest on $1000 Bonds	25 00
July 8	By Interest on $1033.89 Bond	28 24
Aug. 5	By Interest on $1000 Bond	25 00
Oct. 3	By Interest on $1000 Bond	25 00
Oct. 15	By draft from Mrs. Matson	600 00
Oct. 25	By draft from Mrs. Matson	2975 00
		$ 10290 83

Expenditure

Jan. 22	To Purchase of $1000 C.N.R. 5% due July 1/69 at 101½	$ 1017 90
Jan. 24	To Purchase of $1000 C.N.R. 5% due Oct. 1/69 at 101½	1031 19
Jan. 24	To Purchase of $1033.87 St. John Drydock 5½% due July 5th, 1955 at 101	1047 68
Feb. 4	To Purchase of $1000 C.N.R. 5% due Feb. 1/54 at 100¾	1008 07
May 26	To purchase of $2000 Province of Ontario 6% due Dec. 1/35 at 104.85	2155 19
Oct. 15	To Purchase of $1000 Township of York 5% due Oct. 1/37 at 100¼	1004 72
Oct. 25	To Bank Balance	3026 08
		$ 10290 83

Respectfully submitted

Jennie B. Rogers,
Treasurer

Date 1930		
Jan. 22	$1000	Canadian National Railway 5% Bond due July 1st, 1969, interest payable Jan. 1st and July 1st.
Jan. 24	$1000	Canadian National Railway 5% Bond due October 1st, 1969, interest payable April 1st and October 1st.
Jan. 24	$1033 89	St. John Drydock 5½% Bond due July 5th, 1955, interest payable January 5th and July 5th.
Feb. 4	$1000	Canadian National Railway 5% Bond due February 1st, 1954, interest payable February 1st and August 1st.
May 26	$2000	Province of Ontario 6% Bond due December 1st, 1935, interest payable June 1st and December 1st.
Oct. 15	$1000	Township of York 5% Bond due October 1st, 1937, interest payable April 1st and October 1st.

Price	Tax % Accrued Int. paid	Total debit	Oct. 25/30 Interest received	Approx. Yield	Value as at Oct. 15th/30
$101½	$ 2 90	$1017 90	$ 25 00	$4 93	$106
101½	16 19	1031 19	25 00	4 93	106
			25 00		
101	3 45	1047 68	28 24	5 43	101
100¾	57	1008 07	25 00	4 95	105
104 85	58 19	2155 19	60 00	5 00	105¾
100¼	2 22	1004 72		4 95	100¼
	83 53	7262 75	188 24		
			2 59	Bank interest	

Archives

Miss Redden did not have any report in connection with this committee, but moved, seconded by Mrs. Chown, that the incoming Executive consider the purchasing of a chest in which to keep the records. Carried. The keys of this chest will be entrusted to the convener of the Archives Committee and to the Dean of Women.

Reports of Branches

Toronto Branch reports a year of varied activities. Miss Whitton was guest of honour and speaker at a dinner in the autumn.

A theatre party and bridge were held, the proceeds from the former being sent to the Scholarship Foundation and the latter, supplemented by donations were given to the University Women's Club, to furnish a bed room in the new Club House.

Regular meetings were held when lectures of interest were given.

Of approximately two hundred alumnae in Toronto, seventy-five are members in good standing.

Officers for the year include—

President—Mrs. A. R. Foster.

Cor.-Se'y—Mrs. Jolliffe.

Rec.-Sec'y—Miss Davidson.

Treasurer—Miss B. Robinson.

Montreal Branch. The sum of $250 was sent as a donation to the Scholarship Fund. The money was raised by means of a number of bridge parties and a tea dance given by Mrs. Sweezey.

Ottawa branch has carried on an active campaign for the Marty Memorial Foundation, under the joint convenership of Mrs. MacRostie and Miss Jean Raitt.

Annual dinner was held at Bytown Inn in October.

Financial report shows:

Receipts	$ 432 60
Disbursements	276 04
Balance	$ 156 04

Officers

President—Miss Dora Helmkay.

Vice-Pres.—Miss Jessie Smith.

Sec'y.-Treas.—Miss Jean Reid.

Councillors—Mrs. Keyes, Miss Catherine Thompson.

Kingston has held meetings the first Tuesday of each month when the programme has consisted of interesting talks by the members of staff of the University.

A bridge netted $175 and this added to the sum raised through concentrated effort made the contribution to the Scholarship Fund $597. This sum included $100 given by Miss Mowat, in memory of her sister. At the Annual Dinner in February, Mrs. A. L. Clarke spoke on Social Service work in Kingston.

Officers for 1930-1931 include Mrs. D. Chown, President and Miss Jennie Rogers, Secretary.

New York did not send report.

Nominations Committee Report

This report was submitted by Miss Macdonnell in the absence of the convener, Mrs. Dowsett.

It was moved by Miss Macdonnell, seconded by Miss Muir, that this report be received and adopted. Carried.

Before retiring from the chair and the presidency of the Alumnae Association, Mrs. Sweezey expressed appreciation of the cooperation of the members since she had been president and welcomed Miss MacGregor as president for 1930-31.

Mrs. Young, seconded by Mrs. McRae, moved a vote of thanks to the retiring executives.

It was moved by Miss Gordon, seconded by Miss Mowat and carried that the incoming executive be authorized to invite the Dean of Women to attend the meetings of the Executive Committee.

Notice of Motion having been given at the Easter Executive, it was moved by Miss Mackintosh, seconded by Miss Muir, that Miss Rogers as permanent treasurer of the Scholarship Fund, be a member of the Executive until the fund is completed. Carried.

On motion of adjournment by Miss Muir the meeting closed.

ADA BIRCH, Sec'y Q.U.A.A.

Executive for 1930-1931.

Past President—Mrs. R. O. Sweezey, Montreal.

President—Miss A. K. MacGregor, Ottawa.

1st Vice-President—Miss May Chown, Kingston.

2nd Vice-President—Miss Helen Mackintosh, Toronto.

3rd Vice-President—Miss Mary Rowland, Montreal.

Secretary—Miss Ada Birch "Sunnyside" Union Street, Kingston.

Treasurer—Miss E. T. Macpherson, 117 Roehampton Rd., Toronto.

Councillors—Mrs. E. H. Coon, Toronto; Miss E. Tett, Newboro, Miss Mary McNabb, Ottawa; Miss Marie Stock, Toronto; Miss K. Teskey, Edmonton; Miss Truax, Montreal; Miss Whattam, Port Arthur.

Presidents of Branches—Ottawa, Miss Helmkay; Montreal, Miss Holland; Kingston, Mrs. D. M. Chown; New York, Mrs. Clarke; Toronto, Mrs. A. R. Foster.

Conveners of Standing Committees—

Membership—Mrs. Jolliffe, Toronto.
Representation of Women—Mrs. Norman Miller, Kingston.
Alumnae News—Miss Fleming, Norwood.
Archives—Miss Redden, Kingston.
Employment of Women Students—Mrs. R. O. Sweezey, Montreal.

Conveners of Special Committees—

Committee on limitation of Registration—Miss Clifford, Ottawa.
Scholarship—
General convener—Miss Muir.
Toronto and West—Miss Edna Poole.
Ottawa and rest of Province—Miss Raitt.
Montreal and U. S.—Miss Truax.
Investment Treasurer—Miss Rogers.

Board to assist the Editor of the News—

Miss Dorothy Mickle, Chesley.
Miss Mabel Roberts—Brockville.
Miss M. Mason—Parry Sound.
Miss M. Whattam, Port Arthur.

REPORT OF THE DEAN OF WOMEN

My report will be brief.

Although there are fewer women students attending the university than during the past three years (367 as compared with 377 in 1927-28, 404 in 1928-29 and 390 in 1929-30) yet all rooms in the three houses and all places in the dining-room are filled and we have long waiting lists. The need for increased residence accommodation is as evident and as urgent as ever.

Miss J. J. Stuart who has been Acting Dean of Women for the last year and a half during my own absence abroad administered the Residence along the same lines which I had myself adopted. I feel indebted to her for the interest which she showed in the work and for her thoughtfulness in leaving my own arrangements undisturbed.

At the last meeting of the Ban Righ Hall committee before my departure the resident students were granted a larger measure of self-government than they had previously enjoyed. A few readjustments in the internal administration of the Residence have been necessary as a result. The girls are happy in their new freedom and a majority of the

seniors are taking their responsibilities seriously. My own influence if not my authority should be as great as before. It is a little soon to finally judge the new order.

Our financial position is good. The Auditor's Report shows a surplus of $4,745 for the year 1929-30. The Ban Righ Hall reserve fund, which is in the keeping of the University, now amounts to somewhat more than $25,000. This figure includes the accrued interest. The fund should serve as a stimulus to further effort on behalf of the residence.

I feel that I myself and all those members of the Alumnae Association who contributed money and strength towards the building of the residence and who continue to be interested in its welfare owe a debt of gratitude to Miss May Chown, our treasurer, who had so efficiently managed our financial affairs.

Mrs. Chown and the House Committee are to be congratulated on the excellent condition in which they are keeping our buildings and their furnishings in spite of the unusual amount of wear and tear to which they are subjected. This year a considerable amount of painting and papering has been done and the leakage into the basement has finally been stopped.

Mrs. Leadbeater, Miss Spriggs and the Wardens of the Annexes are doing excellent work in their own departments and are seconding me loyally. We are all looking forward to another successful winter.

HILDA C. LAIRD.

McGILL UNIVERSITY-Montreal

CANADA'S NATIONAL UNIVERSITY

SCHOOL FOR SOCIAL WORKERS

Social work has undergone a very great expansion in recent years. The demand for trained social workers is far beyond the supply. College graduates are sought by the training schools and the courses are organized to enlist the interest of persons with a thoroughgoing educational background.

A number of scholarships ranging from $150 to $500 a year are awarded to applicants with a good academic record. Arrangements are made also whereby students spend part of their time with a social agency on salary and part of the time in the training school. Advanced standing is given to the college graduate.

WRITE THE DIRECTOR

LIST OF GRADUATES AND MEMBERS OF THE Q. U. A. A.

HONARARY WOMEN GRADUATE OF QUEEN'S UNIVERSITY

Aberdeen, Her Excellency, Countess of, LL.D., London, England, (Scotland) 1897
Byng of Vimy, Her Excellency The Lady 1925
Marty, A. E., M.A. (Queen's), LL.D. (Deceased) 1919
McKellar, Margaret, M.D., C.M., LL.D., care Pres. Mission Board, Toronto .....
Reid, Helen R. Y., B.A. (McGill), LL.D., 698 Sherbrooke St., Montreal 1921

WOMEN GRADUATES OF QUEEN'S UNIVERSITY

Legend

m—Member of the Alumnae Association.
xm—Fees paid 1928-1929.

B—in business.
C—Librarian
D—Practic'g Medicine
E—Chemist
F—Music
G—In Civil Service
H—Living at Home
L—Practising Law.
M—Missionary.
N—Nurse
P—Press or Journal'm.
R—In religious life.
S—Secretary
T—Teacher
U—In Univers'y work.
V—In Social work.
X—Postgrad. studies.

Names and Addresses.	Date of Graduation.
m Abbott, Mrs. (Margaret M. Spooner, B.A.), Home for Incurables, 3rd Ave. and 183rd St., New York .....N	1886
m Abbott, Mrs. Charles (Veta Minnes, B.A.), 21 Glendonwynne Rd., Toronto, Ont.	1920
xm Abernethy, Flora, B.A., (A. C. Malloch), 498 Glenlake Ave., Toronto, Ont.	1917
Abernethy, Mrs. Mary J., Kitchener, Ont., 286 Queen St.	1928
Ackerman, Mrs. F. (Lenna Ostrander, B.A.), (Deceased)	1914
m Acres, Mrs. T. G. (Mina A. Ellis, B.A.), 612 Bank St., Ottawa, Ont.	1908
Adams, Helen, B.A. (Mrs. G. Day), 10 Drew St., Oshawa, Ont.	1928
Adams, Mrs. J. G. (Myrtle Reynolds, B.A.), Detroit, Mich.	1915
Adams, Myrtle H., B.A., Beamsville, Ont	1925
Adamson, Mrs. J. (Elgiva Moore, B.A.), c/o Stratford Collegiate Institute, Stratford, Ont.	1925
Affleck, Mrs. W. E. (Rheta Gray, B.A.), 2 Wilson Ave., St. Catharines	1922
Agnew, Helen G., B.A., (Mrs. G. R. Emery), White Plains, N.Y. ..	1926
Aherne, M. Irene, B.A., (W. Doyle), 330 Albert St., Belleville, Ont.	1914
m Akins, Mrs. J. R. (Margaret F. Grass), B.A.), 25 Monkland Ave., Ottawa	1907
Akroyd, Mrs. W. H. (Effie Belfry, B.A.), 821 E. Ashley St., Jacksonville, Fla.	1910
Alder, Mrs. W. H. (Beatrice Helmkay, B.A.), Durham, Ont.	1916
Alford, Berneice, B.A., (Clendenning), Estevan, Sask.	1910
m Alford, Ethel, M.A., 124-26th Ave. West, Calgary .....T	1908
Alkenbrack, Mrs. J. A., Napanee, Ont. .....P	1924
Alkerton, Nancy E., B.A. (Mrs. A. B. Smail) Meaford, Ont.	1929

Allan, Janet Lois, B.A., Wroxeter, Ont. 1929
xm Allan, Laura E., B.A., 53 Lyall Ave., Toronto .....P 1899
xm Allan, Mildred L., B.A., 268 Victoria St., Kingston 1921
Allan, Mrs. W. R. (Beatrice Lambert, B.A.), 264 Victoria Ave., Kingston 1911
Allen, Agnes, B.A. (John Dewart), (Deceased) 1911
Allen, Emily, B.A., 242 Alfred St., Kingson, Ont. .....H 1898
xm Allen, Maggie B., M.A. (R. J. Hutcheon), 1413 E. 57 St., Chicago, Ill. 1895
m Allen, Vera G., B.A. (J. M. Clark), 369 Beresford Ave., Tooronto, Ont. .....R 1917
Allin, Mrs. C. S. (E. G. Johnstone, B.A.), 39 Prince Edward Ave., Niagara Falls, Ont. 1919
Allison, Clara Mae, B.A. (G. E. McLean), Manotick, Ont. 1926
Allison, Edith M., B.A., Bath, Ont. 1930
xm Allison, Mary, B.A., Bishop Strachan School, Toronto, Ont. .....T 1902
Anderson, Mrs. Earl (Sara Jane Young, B.A.), Brussells, Ont. ... 1923
Anderson, Henrietta A., B.A., 324 Tempe Crescent, North Vancouver, B.C. 1926
m Anderson, Mabel, B.A., (R. Nesbitt), 424 Princess St., Kingston 1917
m Anderson, Maud, 111 Furby St., Winnipeg, Man. 1924
m Anglin, Anna B., B.A. (W. A. Pinkerton), 217-13th Ave. N.W., Calgary Alta. 1911
xm Anglin, Harriett, B.A. (A. E. Knapp(, 401 Johnson St., Kingston ... 1900
Anglin, Harriet R., B.A. (R. M. Horsey), Montreal, Que. 1923
Anglin, Helen F., B.A. (Lorne Davidson), 323 Lonsdale Rd., Toronto, Ont. 1926
xm Anglin, Jennie M., B.A. (H. G. McCuaig), Bridgeburg, Ont. 1907
Anglin, Marion P., B.A. (108 Albert St., Kingston), Cochrane, Ont. (High School) 1928
m Anglin, Mary R., B.A., 56 Earl St., Kingston .....S 1913
m Anglin, Sarah E., B.A., (Wm. Sparling), 76 Hogarth Ave., Toronto, Ont. 1892
m Argue, Elizabeth L., B.A. (Mrs. Raney), St. Mary's, Ont. 1919
xm Argue, Hazel M., M.A., (H. Joliffe), 24 Tichester Rd., Toronto, Ont. 1926
m Armstrong, Emily, B.A. (227 Carling Ave., Ottawa), Moulton Ladies' College, Toronto, Ont. .....T 1917
Armstrong, Helen B., B.A., Parry Sound, Ont. 1927
Armstrong, Helen S. C., M.A., (Warkworth, Ont.) 1929
Armstrong, Mrs. H. J. (Helen Loyst, B.A.), 207 Clendennan Ave., Toronto 1925
m Armstrong, Jean L., B.A. (Keene, Ont.), 400 O'Connor St., Ottawa, Ont., Apt. No. 2 1924
Armstrong, Jessie I., B.A., Brantford Collegiate .....T 1924
Arniel, Kathleen Gladys, B.A., 43 Union St., Kingston, Ont. 1929
Arnold, Eleanor (Sr. M. Raphael), B.A., Formosa, Ont. .....R 1922
m Arnold, Mrs. F. (Edna G. Thompson, B.A.), 7 Williamson Apt., Regina 1903
m Arnold, Leita, B.A. (E. A. Naylor), Wheatley, Ont. 1913
Arnott, Audrey, B.A. (W. Pocock), Kearney, Ont. 1918
Arthur, Leona, B.A. (Mrs. Whyte), Kingston, Ont. 1906
Arthur, Nellie, B.A. (241 Ann St., Belleville, Ont.), Picton, Ont. .. 1906
Ashe, Cecilia T., B.A. (Sr. M. Theresa), St. Mary's Academy, Windsor, Ont. .....R 1910
m Ashley, Lillie L., B.A. (W. Denyes), Preston, Ont. 1919
Ashmead, Mrs. A. W. (A. M. Campbell, B.A.), Heatherdown, Alta. 1925
Aspinall, Daisy, B.A., Almonte .....T 1927
m Asselstine, Elizabeth C., M.A. (J. Shaver), 464 Stella Ave., Winnipeg 1905

m Atherton, Mrs. (Ella Blaylock, M.D.), 168 Main St., Nashua, N.H... 1887
m Atkinson, Mrs. G. D. (Edna Henderson, B.A.), 556 Main St., Malden, Mass. 1913
m Austin, Prudence M., B.A. (R.R. No. 5, Simcoe, Ont.), 154 Peter St., Port Arthur, Ont. 1921
Aylesworth, Mabel E., B.A., (M. A. F. Lindsay), Yorkton School Home, Yorkton, Sask. 1904
Bailey, Edna, C., B.A., Brampton, H. S., Ont. 1923
m Bailey, Etta, B.A. (S. V. Smith), Linden Lea, Ottawa 1910
Bailey, Florence, B.A. (C. F. Robertson), Upper Dover Co., Westmoreland, N.B. 1913
Baird, Mary E., B.A., Deseronto H. S., Ont. 1929
Bajus, Carrie, B.A., (Deceased) 1901
Baker, Eva, B.A., Newington, Ont. 1927
xm Baker, Mrs. R. E. (Lena Odell, B.A.), 20 Sherman Ave., White Plains, N.Y. 1906
Balfour, Winnifred, B.A. (125 Markland St., Hamilton, Ont), London C. I., London, Ont. .....T 1916
Ball, May A., B.A. (New Liskeard, Ont.), (144 Bloor St. E., Toronto, Ont.) 1925
Ball, Kosleen, E., B.A., 7 Gloucester St., Cornwall, Ont. 1930
m Ball, Mrs. N. (Hilda Leggett, B.A.), 523 Victoria Rd., Walkerville, Ont. 1916
Ballance, Vera A., B.A., Deseronto, Ont. 1925
Ballard, Mrs. B. G. (Irene Foreman, B.A.), Kingston, Ont. 1925
Barlow, Helen F., B.A. (R. R. Paul), Duchess, Alta. 1924
m Barr, Janet, B.A. (J. A. McNaughton), Arnprior, Ont. 1914
Barrie, Mary D., B.A. (Sr. M. Dorothea), Loretto Abbey, Toronto R 1913
Barry, Bessie, B.A., 129 Hawthorne Ave., Ottawa 1928
m Barry, Sarah M., M.A. (Dr. E. A. Petrie), (Deceased) 1919
xm Bartels, Annie Lenore, B.A. (Douglas Geiger), 127 Austin Terrace, Toronto .....F 1922
m Bartram, Jean W., B.A. (A. T. Pirie), Cartago, Costa Rica, Central, America 1907
m Barwick, Mrs. O. A. (Mildred Scammell, B.A.), 349 Hampton Ave., Montreal 1914
m Bassam, Bertha, B.A., 429 Brunswick Ave., Toronto 1922
Bateson, Grace M., B.A., 16 Colborne St., Lindsay, Ont. 1930
m Baxter, Helen E., B.A. (R. Dier), Barrie, Ont. 1917
m Beach, Erma, B.Com. (Winchester, Ont.), 22 Cumberland St., Ottawa 1928
Bearder, Gwen R., M.A., Essex, Ont. 1929
Beaton, Kate F., B.A. (H. M. Nimmo), 91 Colorado Ave., Detroit, Mich. 1896
Beatty, Elizabeth R., M.D., Lansdowne, Ont. .....D 1884
Beaupre, Cecilia, B.A. (Mrs. Delahunt), Timmins, Ont. 1921
m Beckett, Mrs. S. E. G. (Annie S. MacFarlane, B.A.), Western Parkway, Vancouver, B.C. 1907
m Beers, Annie E., B.A., 202 Division St., Welland, Ont. .....T 1916
m Beehler, Leah, B.A., 580 Chapel St., Ottawa, Ont. 1924
Belfry, Effie E., B.A. (W. H. Akroyd), 821 E. Ashley St., Jacksonville, Fla. 1910
Bell, Mrs. E. G. W., 15th Ave. and St. John St., Regina .....
Bellamy, Mabel, B.A. (Deceased) 1901
m Benger, Mrs. G. (Mabel Maxwell, B.A.), 352 Van Norman St., Port Arthur, Ont. 1913
m Benger, Irene, B.A., 336 Van Norman St., Port Arthur, Ont. .....T 1915
Bennett, Eileen, B.A., Mille Roche, Ont. 1927

m Bennett, Mrs. J. G. (E. Cecile Stewart, B.A.), 138 Vivian Ave., Town of Mount Royal, Montreal 1921
m Bennett, Mrs. J. H. (Edna W. Derbyshire, B.A.), Spencerville, Ont. 1922
Bennett, Marion A., B.A., Beachburg, Ont. 1929
m Bennington, Evelyn M., B.A. (T. M. Weatherhead, 40 Bennington Heights Dr., Toronto, Ont. 1923
Benson, Aggie, B.A. (Mrs. Cliff Wilson), 934 Victoria Ave., Windsor, Ont. 1928
m Bentley, Annie, B.A. (J. A. Lillie), Wallaceburg, Ont. 1911
Benton, Mrs. G. (H. Maud MacKenzie, B.A.), Melfort, Sask. 1906
Berlanquet, Mary Jane, B.A., Box 1208, Sudbury, Ont. 1928
Bermingham, M. E., M.D. (M. E. Macarow), Roxborough Apts., Ottawa 1892
m Berney, Laura J., B.A. (J. E. Wilkinson), 34 Chudleigh Ave., Toronto 1906
Berry, Sadie L., B.A., 19 Smith St., Kingston, Ont. 1926
Best, Alice G., B.A. (135 Powell Ave., Ottawa), 1528 McGrail St., Niagara Falls .....T 1924
Best, Elizabeth W., B.A., Bowmanville, Ont. 1925
m Best, Isabella M., B.A., (J. R. Watts), Alfred St., Kingston 1901
m Bews, Mrs. D. (Alene Tovell, B.A.), Belleville, Ont. 1915
Beveridge, Alice B., B.A. (D. C. Porteous), Fairmont Hotel, 2595 Boulevard, Jersey City, N.J. 1892
Bibby, Kathleen A., B.A. (T. T. Samus), 7 Rosehill Ave., Toronto 1925
m Bigelow, Sadie S., B.A., (Mrs. R. G. Cairns), Creelman, Sask. 1914
Billings, Bessie B., B.A., Lyn, Ont. 1925
Bingley, Mrs. H. C. (Mary Gourlay, B.A.), 449 Crawford St., Toronto 1922
m Binnie, Mrs. Jas. (Jessie C. Connell, B.A.), 82 Clovelly Ave., Toronto 1892
xm Birch, Beatrice D., B.A. (S. Graham), 11 Kensington Ave., Kingston 1904
xm. Birley, Lillian F., B.A. (A. M. Warner), 1726 11th Ave. West, Vancouver, B.C. 1912
m Bishop, Annetta C., B.A., 510 8th St., Medicine Hat, Alta. 1925
m Bissonette, Florence, B.A. (N. R. Martin), R.R. 2, Springfield, Ont. 1913
Black, Helen, Mary, B.Com., 625 Huron St., Toronto, Ont. 1930
m Black, Jean B., B.A. (D. A. McKeracher), Haileybury, Ont. 1904
m Black, Mrs. R. (Frances W. Mills, B.A), 604 Driveway, Ottawa 1907
Black, Z. M., B.A. (Mrs. W. J. Kerster), Ogama, Sask. 1927
xm Blackburn, Mrs. A. P. (Eileen Campbell, B.A.), 4564 Oxford Ave., Westmount, Que. 1920
Blacklock, May, B.A. (Mrs. R. J. Gillen), Esterhazy, Sask. 1912
m Bland, Mrs. C. H. (Ethel Farrow, B.A.), 131 Sunnyside Ave., Ottawa 1912
m Blaylock, Ella, M.D. (Mrs. Atherton), 168 Main St., Nashua, N.H. 1887
m Bleakley, Vena, B.A., Regina College, Sask. .....T 1912
m Blezard, Mrs. J. A. (Ethel Wilder, B.A.), 10117 Wellington Cres., Edmonton, Alta. 1918
Boddy, Martha, B.A. (M. B. Harvey), Maxstone, Sask. 1894
Boegerman, Ann, B.A. (Sr. Alberta), Notre Dame de Maryland, Baltimore .....R 1909
Bogart, Flossie M., B.A. (Deceased) 1917
Bogart, Thelma, B.A. (Mrs. Duncan Boucher), 574 Union St., Kingston 1927
Boismier, Rose V. (Sr. M. Cyrilla), Tampa, Fla. .....R 1923
m Bole, Abbie, B.A., 91 Elgin St., St. Thomas, Ont. (West Lorne) ..T 1916
Bolland, Mrs. B. A. (Irene Foreman, B.A.), Pittsburgh, Pa. 1925
Bongard, Edna E., B.A. (F. Phillips), 53 Linden Park, Buffalo 1906

m Booth, Margery E., B.A. (Mrs. E. Kougnnet), 1685 Luke St., Montreal 1924
Bouchard, Ann Cecilia, B.A. (Sr. Mary of Agnes), Holy Cross Convent, St. Raphaels, Ont. 1918
Bouchard, Mary E., B.A., Box 805, Kenora, Ont. 1924
Boucher, Mrs. Duncan (Thelma Bogart, B.A.), Kingston, Ont. 1927
Bourke, D., B.A. (Sr. Elizabeth), St. Joseph's Academy, North Bay, Ont. .....
m Bourne, Mrs. N. A. F. (Florence M. Horsey, B.A.), 269 Glebeholme Blvd., Toronto 1902
Bowers, Edna A., B.A., Sulphide, Ont. 1924
Box, Mrs. J. H. (Florence Elliott, B.A.), Arnprior, Ont. 1914
Boyce, Geraldine L., B.A., Arnprior, Ont. 1929
m Boyd, Agnes M., B.A., 7 Colborne St., Kingston 1904
m Boyd, Annie A., M.A., Collegiate Institute, Morrisburg, Ont. ....T 1898
xm Boyd, Mrs. C. (Alma Price, M.A.), 121 William St., Kingston 1912
Boyd, Mrs. G. (Jean Fullerton, B.A.), Pittsfield, Mass. 1927
m Boyd, Mabel E., B.A. (W. Tucker), 96 James St., Ottawa, Ont. 1898
Boyd, Muriel V. (H. Downer), 74 Metcalfe St., St. Thomas, Ont... 1922
m Boyd, Olive M., B.A. (B. Huyck), 1972 35th Ave. W., Vancouver, B.C. 1913
m Boyd, Mrs. W. (Marion Calvin, B.A.), 122 Powell Ave., Ottawa .. 1901
Boyle, Mrs. J .K. (Marion McFaydyen, B.A.), 1727 Giles St., Windsor, Ont. 1923
Bracken, Mrs. C. M. (Florence M. Wilson), Athens, Ont. 1921
xm Brafield, Mrs. L. D. (Eva Newell, B.A.), 412 Earl St., Kingston .. 1928
Bradshaw, Phyllis, B.A. (G. Pixley), Conostala, N.Y. 1918
m Brander, Mrs. J. F. (May C. Purdy, B.A.), 10652-81st Ave., Edmonton, Alta. 1904
Brebner, Mrs. (F. B. Windover, B.A.), Newark, N.J. 1923
Breckon, Isobel, B.Com., 2115 74 A St. W., Calgary 1928
Breen, Agnes M., B.A. (Sr. M. Lucilla), B.A., Loretto Abbey, Toronto .....R 1909
Brennan, Jennie L., B.A., Welland, Ont. 1922
Brennan, Margaret U., B.A., Deseronto, Ont. 1930
m Bridgeman, Norma E., B.A., Harbord Collegiate, Toronto .....T 1917
Briffett, Eleanor E., B.A., Alliston, Ont. 1929
Briffett, Frances B., B.A., Alexander Bay, Newfoundland 1925
m Brigginshaw, Mary H., B.A., 300 Cooper St., Ottawa 1914
xm Britton, Mildred G., B.A. (R. W. Brock), 3875 Pt. Grey Rd., Vancouver, B.C. 1899
Brock, Maude L., B.A., 548 Woolwich St., Guelph, Ont. 1927
xm Brock, Mrs. R. W. (Mildred G. Britton, B.A.), 3875 Pt. Grey Rd., Vancouver, B.C. 1899
m Brodie, Mrs. A. W. (Mary Shearer, B.A.), 226 - 20th St. W., Prince Albert, Sask. 1917
m Brookins, Marjorie, B.A., Woodstock, Ont. .....T 1919
Brookins, Mrs. H. (Irene Kelly, B.A.), 1304 North Ave., Wilkinsburgh, Pa. .....
m Brophy, Margaret E., B.A. (Mrs. H. B. Mattson), South Porto Rico, Sugar Co., Ensenada, Porto Rico 1923
m Brower, Mrs. E. H. (Mabel C. Macauley, B.A.), 34 Kilbarry Rd., Toronto 1912
m Brown, Amelia, B.A. (H. L. Stroh), 6028 Hayes Ave., Los Angeles, Cal. 1898
Brown, Dorothy L., M.A., Sarnia, Ont. .....T 1921
m Brown, Mrs. Edgar (Helen Craig, B.A.), Cornwall, Ont. 1921

Brown, Mrs. T. H. (Elizabeth McIlroy, B.A.), 34 Colin Ave., Toronto 1917
xm Brown, Mrs. G. A. (Lily D. Stewart, B.A.), 408 Johnston St., Kingston, Ont. 1907
xm Brown, Hilda M., B.A., 51 Palmerston Gardens, Toronto .....T 1918
Brown, Isabel C., M.A., Lisgar Collegiate, Ottawa, Ont. .....T 1926
m Browne, Mrs. D. G. (Emily M. Wilson, B.A.), 26 Ely Place, East Orange, N.J. 1915
xm Brown, Margaret H., B.A., Hwaiking, North Honan, United Church 1912
m Brown, Marion, B.A. (Brockville), Collegiate Institute, Windsor, Ont. .....T 1919
Brown, Sara A., M.D., 287 East Putnam Ave., Greenwich, Conn...D 1890
Brown, Mrs. W. M. (Edna Laidley, B.A.), Belleville, Ont. 1925
Browne, Maxine H., B.A. (Mrs. R. MacPherson), St Thomas, Ont. 1928
m Brownlee, E. Maud, B.A. (H. A. Harkness), 10 Columbia Ave., Westmount, Que. 1913
Bryan, Phyllis S., B.A., Renfrew, Ont. 1927
Brydon, Lucy, B.A., 12th St. West, Calgary, Alta. .....T 1915
xm Bryson, Isabel D., B.A. (Geo. Ross), 183 Douglas Dr., Toronto 1905
m Bryson, Mary, B.A., 828 Prospect St., La Jolla, Cal. 1899
m Buchanan, Mabel A., B.A. (Mrs. Runnels), 10045 118th St., Edmonton, Alta. 1904
m Buchanan, Ruth C., B.A., Ottawa, Ont. .....T 1914
m Buchanan, Winnie I., M.A., 61 Benton St., Kitchener, Ont. .....T 1913
Bullock, Alta G., B.A. (Mrs. J. P. Caldwell), 5025 Sheridan Rd., Chicago 1923
m Bullock, Genevieve, B.A. (W. A. Hambly),Indiana, South Bend, 2209 Mishawaka Avenue 1923
m Bullock, Mrs. C. W. (Bertha Neilson, B.A.), (Deceased) 1896
Burgess, Mrs. L. L. (Ethel M. Dupuis, B.A.), 83 Beattle St., Cambridge, Mass. 1910
Burke, Margaret A., B.A. (Sister Clothilde), Waterdown, Ont. 1926
Burleigh Nancy, B.A. (Stella, Ont.), Sydenham, Ont. .....T 1924
Burley, Mrs. G. (Marjorie Harrison, B.A.), 14 Tyndal Ave., Toronto 1924
m Burnett, Helen I., B.A.,139 Glenarm St. W., Passedena .....N 1914
m Burnett, May E., B.A., 22 2nd Ave., Ottawa .....H 1921
Burns, Mrs. C. (Jennie Robertson, B.A.), La Tuque, Que... 1928
Burns, Mary, B.A., Box A 21, Englehart, Ont. 1927
Burns, Olive M., B.A. (L. Lin Knox), Goderich, Ont., Box 459 1906
xm Burns, Mrs. S. S. (Nerva D. McDonald, B.A.), 4454 La Salle Road, Montreal 1894
m Burns, Sarah D., B.A. (J. D. Murray), 46 MacLaren St., Ottawa .. 1924
Burr, Lenne G., B.A. (E. A. Kingston), Lockport, Ill. 1903
m Burton, Violet, B.A. (Perth), Smith's Falls .....T 1916
Butler, Rose A., B.A. (Sr. Ethelbert), Tampa, Florida .....R 1910
Buttrum, Mary L., B.Com., Box 8, R.R. No. 1, Hamilton, Ont. 1928
Byers, Mrs. J. Mary W. McMichael, B.A.), Metcalfe, Ont. 1908
Byrnes, Mrs. J. D. (Alice Morton, M.A.), (Deceased) 1899
Byrnes, Marie, B.A. (J. L .King), (Deceased) 1903
m Cairns, Mrs. R. G. (Sadie Bigelow, B.A.), Kindersley, Sask.), ... 1914
Caldwell, Daisy, B.A., Greenwood, B.C. 1901
m Caldwell, Mrs. F. (Sarah A. Hunt, B.A.), Carp, Ont. 1904
Caldwell, Mrs. J. P. (Bullock, Alta., B.A.), 5025 Sheridan Rd, Chicago 1923
m Caldwell, O. Maxwell, B.A. (G. Lewis), 97 McLaren St., Ottawa .. 1904
m Calhoun, Kathleen, B.A., Pierpont Library, New York .....C 1911
m Callander, Annie, B.A. (N. B. MacRostie), 46 Bellwood Ave., Ottawa, Ont. 1913

xm Calvin, Mrs. D. D. (Eleanor E. Malloch, B.A.), 12 Bryce Ave., Toronto 1904
m Calvin, Marion (W. Boyd),122 Powell Ave., Ottawa 1901
Cameron, Mrs. A. A. (Mary Werte, B.A.), Rainy River, Ont. 1919
Cameron, Mrs. A. G. (Jean Campbell, B.A.), Keene, Ont. 1910
m Cameron, C. Alice, B.A., 2395 7th Ave. W., Vancouver, B.C. 1888
m Cameron, Mrs. D. (Edna M. Spotswood, B.A.), 102 N. Simcoe St., Oshawa 1907
m Cameron, Helena F., B.A., 70 College St., Ottawa, Ont. 1919
xm Cameron, Mrs. James (Elsie Coolican, B.A.), 227 Douglas St., Stratford, Ont. 1919
m Cameron, Mrs. J. H. (Edith Husband, B.A.), 1116 Dougall Ave., Windsor, Ont. 1915
Cameron, Jean B., B.A. (Mrs. G. O. Colborne), Carleton Place ..T 1920
m Cameron, Jessie, B.A. (R. Chisholm), Almonte, Ont. 1897
m Cameron, Marguerite, B.A. (Carleton Place) .....T 1920
m Cameron, Mary, B.A., Cumberland 1923
m Cameron, Mary (Sr. Agnes), Eganville, Ont. .....R 1923
Cameron, Mae Evelyn, B.A., Beachburg, Ont. 1929
m Cameron, M. Gertrude, B.A., 164 Holmwood Ave., Ottawa, Ont. ..G 1910
Cameron, Mrs. Murray (Vera Strader, B.A.), Fort Frances, Ont. Box 614 1927
Cameron, Myrtle, B.A. (Deceased) 1920
m Cameron, Mrs. W. G. (Ethel M. Code, M.A.), 168 Browning Ave., Toronto 1909
Campbell, Mrs. A. D. (Violet Warren, B.A.), Deseronto, Ont. 1915
Campbell, Agnes L., B.A., (Deceased) 1898
Campbell, Alexandra, M., B.A. (Mrs. Ashmead), Heatherdown, Alta. 1925
Campbell, Annie M., B.A., Carleton Place, Ont. Box 381 1925
m Campbell, Annie G. (J. Macgillivray), 96 Albert St., Kingston 1891
m Campbell, E. Ruth, B.A. (Vernon, Ont), Elmira, Ont. .....T 1920
m Campbell, Mrs. H. B. (Grace Grant, B.A.), Hallville, Ont. 1915
Campbell, Jean, B.A. (A. G. Cameron), Keene, Ont. Box 237 1910
xm Campbell, Eileen, B.A. (A. P. Blackburn), 4564 Oxford St., Westmount Que. 1920
m Campbell, Mrs. J. W. (Ruby Kilgour, B.A.), 11138 87th Ave., Edmonton, Alta. 1915
Campbell, Lizzie B., B.A., Angola, Portuguese West Africa, United Church Mission) 1899
m Campbell, Minnie M., Collegiate Institute, Goderich, Ont. 1921
m Campbell, Ruth, V. G., B.A., Arnprior H. S. .....T 1915
m Campbell, Stella K., B.A., Harbord Collegiate, Toronto 1924
m Campbell, Mrs. W. M. (Lily Shaw, B.A.), 78 Clergy St. W., Kingston 1903
Canon, Mrs. W. C. (Mildred Newman, B.A.), 234 Rideau Terrace, Ottawa 1921
Cardiff, Mrs. (Julia Hamilton, B.A.), Eston, Sask. 1917
Carefoot, Mrs. (Ethel M. Miller, B.A., 2147 August St., Regina, Sask., ... 1917
Carl, Mrs. J. M. (Elda Garrison, B.A.), Renfrew, Ont. 1914
Carley, Mrs. T. (Grace Sangster, B.A.), Fenelon Falls, Ont. 1918
xm Carlyle, Alexina T., B.A. (R. F. Kelso), MacDonald College St., Anne de Bellevue, P.Q. 1913
Carmichael, Elizabeth M., B.A., Napance 1928
Carr, Mrs. C. W. (Laura Fraser, B.A.), 512 North Simcoe St., Oshawa, Ont. 1920
m Carr, Margaret M., B.A. (O. R. Lavers), Castor Alta. 1913

xm Carr-Harris, Mrs. A. (Marion McLean, B.A.), 455 Piccadilly, London, Ont. .....T 1906
Carr-Harris, G. M., B.A. (V. Barrington), London, Eng. 1929
Carter, Dorothy M., B.A., Picton, Ont. 1930
Carter, Gwendolin S., B.A. (J. H. Mitchell) (Deceased) 1926
Carter, Lillian, B.A. (C. S. Slack), Picton 1923
Carson, Marjorie E., B.A., Barrie, Ont. 1930
Carswell, Jennie, B.A., Renfrew, Ont. .....H 1896
xm Case, Mrs. G. E. (Margaret G. Summerby, B.A.), Cobalt, Ont. 1923
m Casselman, F. C. (Cora T. Watt, B.A.), 10022 83rd Avenue, Edmonton, Alta. 1912
m Castleman, Hilda V., B.A. (J. Crawford), Dutton, Ont. .....T 1917
m Cathro, Elizabeth D., B.A., 3 Lord Apt., Regina, Sask. .....T 1905
xm Cattanach, Mabel L., B.A. (Williamstown, Ont.), 706 Dovercourt Rd., Toronto, Ont. .....T 1926
xm Cattanach, Margaret, B.A. (C. A. Girdler), 158 Colbeck St., Toronto, Ont. 1919
xm Cattanch, Jessie S., B.A., Williamstown, Ont. 1904
m Caverhill, Elsie, B.A. (M. Robson), R.R. 4, Komoka, Ont. 1914
Caverhill, Ethel, B.A., 507 Sherbourne St., Toronto 1928
Cawley, Mary H., B.A., Westport, Ont. 1930
xm Chalmers, Mrs. (Henrietta A. Gray), 180 Stuart St., Kingston, Ont. 1899
m Chalmers, Maud, B.A. (N. G. Stewart), 189 Neville Park Blvd., Toronto 1914
Chalmers, Mrs. L. P. (Ada E. Pierce, B.A.), Washington University, St. Louis, Mo. 1904
Chambers, Mary L., B.A., Fenelon Falls 1924
xm Chambers, Mary M., B.A. (H. A. Lavell), 151 Earl St., Kingston, Ont. 1891
Chandler, Pearl, B.A., (G. R. McLaren), Stirling, Cape Breton 1908
Chanonhouse, Agnes E., B.A., Eganville, Ont. 1930
Charlesworth, Helen, B.A., 403 Glebeholme Ave., Toronto .....T 1923
Cheney, Frances G., B.A. (J. Quaill), Walkerville, Ont. 1912
m Chester, Mrs. E. (Sarah Pierce, B.A.), New Westminster, B.C. 1913
m Chisholm, Agnes, B.A., Royal Victoria Hospital, Montreal 1921
Chisholm, Mary J., B.A., Alliston, Ont, (Alexandria) 1926
m Chisholm, Mrs. R. (Jessie Cameron, B.A.), Almonte, Ont. 1897
m Chown, Ada F., B.A. (H. S. Woodsworth), Kwansei Gakium, Kobe, Japan 1909
m Chown, Bessie A., B.A. (R. J. Edmunds), 142 Marlborough Ave., Ottawa 1915
xm Chown, Mrs. Douglas (Mary MacPhail, B.A.),37 King St., Kingston, Ont. 1917
xm Chown, Edith, B.A. (L. A. Pierce), 233 Glengrove Ave. W., Toronto 1915
xm Chown, Elizabeth, B.A. (229 Albert St., Kingston), St. Catharines, Ont. .....T 1915
xm Chown, May L., B.A., 138 Albert St., Kingston .....H 1911
m Chown, Myrtle E., B.A. (15 Deacon St. Kingston), 567 Gilmour St., Ottawa, Ont. 1921
m Chown, Mrs. S. T. (Minnie Murray, M.A.), Renfrew, Ont. 1894
Chrysler, Mrs. H. W. (Edith Milling, B.A.), 388 Lauder Ave., Toronto 1921
m Chugg, Mrs. M. (Marie MacMinn, B.A.), 26 Small Ave., Caldwell, N.J. .....T 1914
Church, Lillian M., B.A., Picton, Ont. 1912
m Clapp, Berenice E., B.A. (Harold Knapman), Picton, Ont. 1917
m Clark, Evelyn, B.A. (R.R. No. 2 Odessa, Ont.), Herbert, Sask. 1915
Clark, Grace, M.A. (J. M. MacDonald), Arnprior, Ont 1904

Clark, Helen G., B.A. (Rev. Roy Rickard), Pickering, Ont. 1924
Clark, Olive M. B.A., Kemptville, Ont. .....T 1917
m Clark, Mrs. W. C. (Margaret H. Smith, B.A.), Harcourt Rd,, Scarsdale, N.Y. 1914
m Clarke, Mrs. J. M. (Vera Allen, B.A.), 369 Beresford Ave., Toronto .....R 1917
Clarke, Margaret E., B.A. 216 Second St. E., Cornwall, Ont. 1930
m Clarke, Mrs. R. F. (Muriel Shortt, B.A.), 5 Marlborough Ave., Ottawa 1909
Cleland, Margaret O., B.A., R.R. No. 2, Listowel, Ont. 1930
Clendenning, Mrs. (Berenice Alford, B.A.), Estevan, Sask. 1910
Clendinnen, Beatrice C., 224 N. Brock St., Sarnia, Ont. 1930
m Clendinnen, M. Evangeline, B.A., 330 N. Brodie St., Fort William, Ont. .....T 1920
Cliff, Bertha G., B.A., Portsmouth, Ont. 1926
Cliffe, Mrs. G. F. (Alma E. Mundell, B.A.), 228 Brock St., Kingston, Ont. .....
m Cliffe, Mary Thelma, B.A., R. R. 1, Portsmouth, Ont. 1921
xm Clifford, Margaret, M.A., B.Paed., Normal School, Ottawa .... T 1907
m Clinton, Myrtle J., B.A. (F. H. Fairbairn), Claresholm, Alta. 1918
xm Clinton, Nell M., B.A. (S. N. Gandier), School of Agriculture, Claresholm, Alta 1917
Cloney, S. Louise, M.A., Port Arthur, Ont. 1897
m Clough, Elsie, B.A., 514 Bay St., Ottawa, (Kingston) 1918
xm Clow, Mildred A., B.A., 481 Princess St., Kingston .....L 1914
m Code, Edith, B.A., (G. M. Docker), (Deceased) 1902
Cochrane, Eleanor C., Blenheim, Ont. 1927
xm Cochrane, Lilyan L., B.A. (C. Wiley), 634 Huron St., Toronto .. G 1915
m Code, Ethel M., M.A. (W. G. Cameron), 168 Browning Ave., Toronto 1909
Code, Rebecca M., B.A., Point Frontenac, Que. 1914
m Cole, Mrs. G. (Jessie W. Singleton, B.A.), 817 E. Colton Ave., Redlands, Cal. 1905
xm Cole, Florence Isobel, B.A., Newmarket, Ont. .....T 1921
Cole, Mina P., B.A., Wetaskiwin, Alta. 1924
Colborne, Mrs. G. O. (Cameron, Jean B., B.A.), Carleton Place, Ont. 1920
m Coleman, Mrs. (A. Marion Neilson, B.A.), 62 Parkway, Toronto .. 1914
Common, Sarah, M.A., Melville, Sask. 1928
Compton, Edith T., B.A. (Roulston), Outlook, Sask. 1908
m Condie, Agnes M., B.A. (J. MacArthur), Lancaster, Ont. 1921
Conklin, Georgia M., B.A., 393 King St., Brockville, Ont. 1926
m Conn, Elsie M., B.A. (East Toronto), Shelburne, Ont. 1926
m Conn, Mrs. J. R. (Edna M. Millions, B.A.), New Lowell, Ont. 1901
m Connell, Jessie C., B.A. (J. Binnie), St. Cuthbert's Church, 82 Clovelly St., Toronto 1892
Connell, Mrs. J .L. (Mabel Killens, B.A.), Govan, Sask. 1919
Connelly, Carmel (Sister Ste. Reta), Mt. St. Joseph, Peterborough .....R 1929
Connerty, V. May, B.A., Windsor Tech. 1925
Connor, Edith M., B.A. (Sr. Frances Clara), Ursuline Convent, Chatham, Ont. .....R 1913
m Connor, Grace L., M.A. (W. W. Swanson), (University of Sask., Saskatoon), 106 - 8th St. E., Saskatoon 1905
Connor, Hannah E., B.A. (Loretto-Abbey), Toronto, Ont. .....R 1913
Connor, Jessie V., B.A. (Deceased) 1914
Coogan, Margaret, B.A., St. Joseph Academy, Lindsay 1919
xm Cook, Gertrude A., B|A. (J. C. McConachie), West Hill 1903

m Cooke, Violet E. W., B.A. (Picton, Ont), 277 West End Ave., New York, N.Y. 1917
xm Coolican, Elsia T., B.A. (James Cameron), 227 Douglas St., Stratford, Ont. 1918
m Coon, Mrs. E. H. (Jean Fell, B.A.), 459 Jane St., Toronto 1920
m Coon, Eva, B.A., Y.W.C.A., Ouellette St., Windsor, Ont. .....V 1917
xm Cooper, Mrs. J. A. (Agnes M Massie, B.A.), 53 Binscarth Rd., Toronto 1895
m Corbett, Lucille, M.A. (H. Rowley), Iroquois Falls 1919
m Cordingley, Nora, B.A., 299 Marbledale Rd.,Tuckahoe, N.Y. .....C 1910
m Corkery, Florence, M.A., Lindsay, Ont. .....T 1907
Corliss, Margaret A., M.D. (Deceased) 1885
m Cormack, Jean H., B.A., 9713 86th Ave., Edmonton, Alta. 1918
Corneil, Joy, B.A. (R. C. Wansborough), Lindsay, Ont. 1925
xm Cornett, Mrs. A. D. (Jean Macalister, B.A.), 228 Ninth St. W., Owen Sound, Ont. 1910
m Cornett, Mrs. G. (Jessie E. Ewart, B.A.), 463 King St. W., Hamilton, Ont. 1921
Corran, A. Marjorie, B.A. (Mrs. G. I. Johnson), 37 Albert St., St. Catharines 1926
Corrigan, Anna F., B.A., Johnson St., Kingston, Ont. 1924
m Costello, Barbara, B.A. (Alexandria, Ont.), 393 Nelson St., Ottawa, Ont. 1923
Costello, Mary, B.A. (Chesterville, Ont.), Alliston, Ont. .....T 1924
m Costin, Carrie L., B.A., Mitchell, Ont. .....T 1916
Cotie, Mary M., B.A., 251 Doran St., Pembroke, Ont. 1929
m Coulter, Eva M., B.A. (D. A. McKillop), R.R. 2, West Lorne, Ont. 1913
Courtman, Mary C., B.A. (Sister Margaret), Eganville, Ont. 1924
Cowan, Mrs. H. R. (Mabel A. Lake, B.A.), Luseland, Sask. 1910
m Cowan, Mary E., B.A., 97 Stanley Ave., Ottawa, Ont. 1909
m Cowley, Mrs. R. H. (Katherine Harvey, B.A.), 117 Farnham Ave., Toronto, Ont. 1897
Coyle, Helena, B.A., 12 Erie St., Windsor, Ont. ..... T 1922
xm Craig, Beatrice, B.A. (Charles Grant), 545 Lansrdowne St., Westmount, P.Q. 1920
m Craig, Helen, B.A. (Edgar Brown), Cornwall, Ont. 1921
Craig, Jane H., B.A., Fergus, Ont. 1929
Craig, Jean F., 107 Gore St., Kingston, Ont. 1929
Craig, Ruth D., M.A., Brankstone Hall, Toronto 1928
m Craig, Thelma S., B.A. Mail and Empire, Toronto .....T 1922
Craine, Agnes D., M.D., C.M., L.R.C.P., L.R.C,S., L.F,P., Smith's Falls, Ont. .....D 1888
Cramm, Mrs. W. H. (Jennie, M. Shibley, B.A.), Apple Hill, Ont. .. 1900
m Crawford, Mrs. J. (Hilda Castleman, B.A.), Dutton, Ont. 1917
xm Creelman, Mrs. R. I. (Lydia A. Lochhead, B.A.), Georgetown, Ont. 1896
xm Cresswell, Jean R., B.A., Martintown, Ont., C. I., Kingston, Ont. ..T 1923
m Crewson, Alda M., B.A., Alexandria, Ont. 1925
Crewson, Ruby, B.A., Alexandria, Ont. 1928
Croop, Ena A., M.A., Simcoe, Ont. 1926
m Cross, D. Edith, B.A., 180 Carling Ave., Ottawa 1919
xm Cross, Mrs. W. W. (Kathleen McConkey, B.A.), 728 Dorchester Ave., Winnipeg, Man. 1903
m Crothers, Mrs. V. (Mary Free, B.A.), 125 Centre St., Kingston 1914
m Crowther, Mrs. K. F. (Frances MacCallum, M.A.), 1751 18th St. N. W., Washington, D.C. 1924
Cruickshank, Libbie, B.Com., 358 N. Christina St., Sarnia 1927
Cruickshank, Margaret C., B.A., 312 Warren St., Boston, Mass. 1921

m Crummy, Mrs. R. B. (Ruth E. Harrop, B.A.), 5970 Cartier St., Vancouver B.C. 1918
Cryan, Annie, B.A. (J. R. Fraser,) (Deceased) 1898
m Culbert, Edith M., B.A. (Andrew Taylor), 105 Broadway Ave., Ottawa, Ont. 1918
m Cumming, Mary E., B.A. (Lynn, Ont), Riverdale, C. I., Toronto, T 1919
Cumming, Eva, B.A. (F. Paynter), 2337 Cameron St., Regina, Sask. 1914
xm Cumming, Lucy, B.A. (C. Workman), 17 Penrose Ave., Toronto .. 1903
m Cummings, Beatrice V., B.A., Collegiate, Kingston, ...T 1923
Cumins, Catherine M., B.A., Front St., Belleville, Ont. 1929
Cunningham, Elinor I., B.A., Simcoe, Ont. 1926
Cunningham, Mrs. L. L., (Anna M. Weaver, B.A.) 1908
Currey, June L., B.A. (Morrisdale, King's Co., N.B.), Bell Telephone Co. Beaver Hall Hill, Montreal 1929
Currie, Mary W., B.A., 347 Chapel St., Ottawa 1930
Currie, Mildred B., B.A., Wiarton, Ont. 1929
m Curry, Mary, B.A. (E. L. Gray), Hanna, Alta. 1921
m Curry, Mrs. V. (Marion Spense, M.A.), 26 Benson St., Peterborough, Ont. 1926
Curtin, Gertrude M., B.A., Edmonton, Alta. .....L 1917
Dafoe, Erma, B.A., (Mrs. G. Grigg), Blucher, Sask. .....T 1913
Dale, Mrs. (Frieda L. Ryckman, B.A.), St. Mary's, Ont. 1898
Dammann, Gertrude A. E., B.A., Carleton Place 1925
Danford, Frances, B.A., 14 York St., St. Catharines, Ont. 1926
Danford, Gladys I., B.A., 122 Albany Ave., Toronto 1930
Darling, Mrs. J. (M. D. Henderson, B.A.), c/o Geo. H. Doran Pub. Co., New York City), 335 Second Ave., New York 1919
Davidson, Mrs Chas. (Gladys S. Sexton, B.A.), 20 Cypress Ave., Dolbeau, Que. 1920
m Davidson, Mrs. D. R. P. (Willa Ford, B.A.), Cobourg, Ont. 1914
Davidson, Edna, B.A. (Mrs. Livingston), (Deceased) 1908
Davidson, Edyth M., B.A. (D. L. Willson), Bank of Montreal, Tara, Ont. 1908
Davidson, Hattie H., B.A .(A. Jenkins), 56 East 41st St. N., Portland, Ore. 1910
Davidson, Helen E., B.A., 232 Johnston St., Kingston, Ont. 1930
m Davidson, Jennie M., B.A. (A. T. Spankie), 228 26th Ave. W., Calgary 1911
Davidson, Mrs. L. (Helen Anglin, B.A.), 323 Lonsdale Rd., Toronto, Ont. 1926
xm Davidson, Mary E. E., B.A., (Prescott, Ont.), Cobourg .....T 1923
Davidson, Mary I., B.A., Smith's Falls, Ont. 1929
xm Davidson, Reta M., B.Com., 338 Albany Ave., Toronto .....T 1926
xm Davidson, Viola M., B.A., 338 Albany Ave., Toronto .....T 1918
m Davies, Mrs. G. O. (Bessie Weese, B.A.), Lower Nikola, B.C. 1914
m Davies, Mrs. N. M. (Ada Richardson, B.A.), Ridgetown, Ont. 1910
Davies, Mrs. A. (Blanche Lowry, B.A.), 66 Home St., Winnipeg, Man. 1903
m Davis, Margaret, B.A., 3 Sydenham St., Kingston, Ont. 1927
Davis, Mary Grace, B.A., 36 Sydenham St., Kingston, Ont. 1930
Davis, Pearl, B.A. (Mallorytown, Ont.), Waterdown, Ont. 1927
Dawson, Annie L., B.A. (W. Taggart), 312 Kishkirk St., Petaluma, Cal. 1898
Dawson, Clara H., B.A., 334 5th Ave., Ottawa 1929
m Day, Mrs. D. J. (Belva Halliday, B.A.), 17 Nelson St., Kingston, Ont. 1923
Day, Mrs. G. (Helen Adams, B.A.), 10 Drew St., Oshawa, Ont. .. 1928
m Day, Katherine, B.A. (Orillia), 18 Earl St., Toronto, Ont. .....T 1913

m Deacon, Alberta M., B.A., 42 James St. E., Brockville, Ont. 1900
m Deadman, Gertrude, B.A. (N. V. Freeman), R.R. 5, Kingston, Ont... 1920
DeCew, Mrs. J. (Alice Marshall, B.A.), (Deceased) 1914
DeCew, Mrs J. (Mabel Marshall, B.A.), (Deceased) 1910
De Claire, Mary (Sr. Mary Honorina), St. Mary's Academy, Windsor, Ont. 1930
Defoe, Mrs. A. A. (Florence Montgomery, B.A.), Sao Paula, Brazil,
De Hart, Nora A., B.A. (Barrie, Ont), 726 Spadina Avenue, Toronto 1926
Delahunt, Mrs. (Cecelia Beaupre, B.A.), Timmins, Ont. 1921
De la Mater, Cornelia, B.A. (Wm. Russell), Heward, Sask. 1900
De Laplante, Frances, B.A., 308 Delaware Ave., Toronto 1927
Dell, Mrs. C. O. (Jean Murray, B.A.), Niagara Falls, Ont. 1926
De Mille, Betty, B.A. (Jenkins, Mrs. W.), 136 Arthur St., Ottawa, Ont. 1928
Demorest, Clara, M.D. (Deceased) 1890
de Mouilpied, Helen M., B.A. (Kingston), Dutton, Ont. 1925
de Mouilpied, Margaret, 11 Bicknell Ave., Toronto 1927
m Denne, Helen I., B.A., Madison, Wisconsin, Univ. Wisconsin ....N 1911
m Denyes, Mrs. W. (Lavina Ashley, B.A.), Preston, Ont. 1919
m Derbyshire, Edna W., B.A. (Jas. Bennett), Spencerville, Ont. 1922
De Renzy, Helen S., M.A., Braeside, Ont. 1926
De Renzy, Jessie I., B.A., Braeside, Ont. 1930
Derry, Mary K., B.A., Renfrew, Ont. 1930
Dersch, Stella, B.A. (married), MacLeod, Alta. 1917
DesBrisay, Mrs. A. W. Y. (Vera Skinner, B.A.), 102 Bagot St., Kingston 1927
Desroches, Lillian, B.A., (Deceased) 1921
Devine, Marjorie, B.A., 25 College Ave., Ottawa 1929
Dewar, Mrs. John (Agnes Allen, B.A.), (Deceased) 1911
m Dewar, Nora, B.A. (Arthur Scott), Woodstock, Ont. 1915
De Wolfe, Edna P. B.A. (J. M. Singleton) 1916
m Dickie, Donalda J., M.A., 11107 88th Ave., Edmonton .....T 1910
Dickie, Mrs. H. R. (C. G. MacDonald, B.A), St John's Que. 1924
Dickinson, Mrs. C. (A. Snyder, B.A.), 509 W. 110th St., New York 1895
Dickinson, Mrs. W. H. (Daintry B. Yates, B.A.), La Pergola Chemin des Sables Juan-Les-Pins, France 1898
m Dickson, Ethel A., B.A. (H. C. Nickle), 155 Earl St., Kingston 1898
m Dickson, Helen, B.A., 76 Pinewood Rd., Toronto, Ont. 1920
Dickson, M. Evelyn, B.A. (A. H. Singleton), Rouleau, Sask. 1902
Dickson, Helen, B.A., 5 Rosehill Rd., Toronto .....
Diedrich, Mary L., M.A. (Sr. Lioba), 79 Yonge St., Kitchener, Ont. .....R 1911
m Dier, Mrs. Rodcliffe (Helen Baxter, B.A.), Barrie, Ont. 1917
Dietrich, Sr. Rufina, Notre Dame, Walkerville, Ont. 1927
Dingwall, Annie C., B.A., Cornwall, Ont. 1903
xm Dix, Gladys, B.A., Department of Education, Toronto,fi Ont. 1913
Dixon, Mary C., B.A., 178 Cedar St., Sudbury, Ont. 1929
Doak, Eva M., B.A., 187 Flora St., Ottawa 1927
Dobier, Mrs. (Sophronia N. MacFarland, B.A.), (Deceased) .. 1922
m Dobson, Mrs. W. (Ethel Nesbitt, B.A.), 70 Fairmount Ave., Ottawa, Ont. 1911
m Docker, Mrs. G. B. (Edith Coad, B.A.), (Deceased) 1902
Dodds, Irene I., R.R. 3, Perth, Ont. 1929
m Dolan, Mrs. G. R. (Mabel A. Taylor, B.A.), 2256 Retallack St., Regina, Sask. 1903
Dolan, Lilias K., M.A., 607 Queen's Ave., London, Ont. 1925
Dolan, Marie S., B.A. (Sr. Ambrose), Notre Dame Convent, Kingston ..... R 1922

Donald, Mrs. (Fannie Nugent, B.A.), Toronto 1913
m Donald, Helen, B.A. (J. P. Lynch), 1212 W. Yakima Ave., Yakima, Wash., U.S.A. 1906
xm Donnell, Mrs. A. (Laura M. Philips, B.A.), 55 Tisdale St., Hamilton 1910
m Donnelly, Mina, B.A. (Hibbert Donnelly), 885 Simcoe St. W., Niagara Falls, Ont. 1917
Donnelly, Mrs. S. I. (Annie E. Mahood, B.A.), Montreal 1926
Donovan, Gertrude, B.A., 368 Broadway Ave., Winnipeg, Man.....T 1900
Donovan, Loretto R., B.A., Lansdowne, Ont. 1925
m Donovan, Mary, B.A. (M. J. Melville), 335 Third Ave. N., St. Petersburg, Florida 1892
Dooher, Helen, B.A., (R. Utley), Yenner, Alta. 1915
m Dougall, Beatrice G., B.A., (G. Wood), Parkhill, Ont. 1919
Douglas, Mrs. A. J. (Elsie Gardiner, B.A.), 333 Ovington Ave., Brooklyn, N.Y. 1922
Douglas, Annie M. B,.A., Aylmer, Ont. 1924
Douglas, Della, B.A., Aylmer, Ont. 1924
Douglas, Mrs. H. J. (Dorothy Newman, B.A.), 3104 Kingsbridge Ave., Apt. 213, New York 1924
Douglas, Margaret J., B.A., Kingston, Ont. 1924
Down, Edna Mae, B.A., Harris Bungalow, Cocanada, East Godavari, India 1926
Downer, Mrs. H. (Muriel Boyd, B.A.), 74 Metcalfe St., St. Thomas, Ont. 1922
xm Dowsett, Mrs. R. (Jean Rose, B.A.), 27 Brookdale Ave., Toronto, Ont. 1919
Dowsley, Edith M., B.A., 27 Pine St., Brockville, Ont. 1929
Dowsley, Helen D., M.A., 27 Pine St., Brockville, Ont. (Lindsay) T 1927
Doyle, Helene, B.A. (Stoco, Ont.), 144 Bloor St. E., Toronto 1928
Doyle, Mrs. Perry (Laura MacMahon, B.A.), 388 Rhodes Ave., Toronto, Ont 1917
Doyle, Mrs. W. I. (Irene Ahearne, B.A.), 330 Albert St., Belleville, Ont. 1914
m Drennan, Ethel, B.A. (Mrs. Saunders), Olds, Alta. 1900
xm Drennan, Jennie G., M.D., 45 Highland Ave., Albany, N.Y. 1895
Drinkwater, Mrs. H. (Constance M. Low, B.A.), R.R. 2, Orillia .. 1907
Druce, B. Beatrice, B.A., 96 Queen's Crescent, Kingston 1927
Dudley, Mabel A., R.R. 2, Brockville, Ont. 1929
m Duff, Mrs. H. R. (Helen Tofield), 162 Earl St., Kingston 1924
Duggan, Elizabeth, B.A. (Sr. Austin), Hamilton, Ont. .....R 1923
Duncan, Mary P., B.A., Westport, Ont. 1924
m Dunlop, Florence M., B.A. (G. McOrmond), Sutherland, Sask. 1907
m Dunlop, Florence S., B.A., 99 First Ave., Ottawa 1924
m Dunlop, Irene J., B.A. (J. Moxley), 681 Main St. E., Hamilton Ont. 1915
m Dunlop, Mrs. J. J. (Margaret McArton, B.A.), 413 Elgin St. Ottawa 1920
Dunlop, Mrs. N. (Nettie Meikle, B.A.), 121 Roselyn St., Hamilton 1924
Dunn, Annie L., B.A. (Sr. M. Leo), Mt. St Joseph, London, Ont. ..R 1916
m Dunne, Muriel, B.A. (H. J. Fraser), Huntington, W. Virginia 1921
m Dunwoodie, Norma, B.A. (J. E. Neill), Warkworth, Ont. 1911
Dupuis, Ethel M., B.A. (L. L. Burgess), 83 Beattle St., Cambridge, Mass. 1910
Durkin, Mary, B.A. (Sr. M. Ambrosia), St. Joseph's Convent, St. Thomas .....R 1915
m Durnin, Edith, B.A., Fort Francis, Ont. .....T 1921

Dyde, Christina W., M.A., (Kingston, Ont.), Calgary Normal, Alta. .....H 1921
Dyde, Dorothy, B.A., 109 Anderson Apts., Calgary, Alta. 1928
m Dyde, Honora, B.A. (Kingston), 18th Ave., Calgary, Alta. 1922
m Dyde, Jessie W., B.A., 153 University Ave., Kingston .....S 1918
xm Dyde, Myra F., B.A. (J. Stokes Stewart, M.D.), Orillia, Ont. 1913
Dyde, Mrs. W. F. (Marguerite Stuart, B.A.), Univ. of Colorado, Boulder, Col. 1910
Eagleson, Melva M. E., B.A., Queen's Univ. Library, Kingston 1925
m Eakins, Beatrice, B.A.(B.Com. (Fort Burwell, Ont), Hunter St., Peterboro 1919
Eamon, Gladys, B.A. (Northfield Station, Ont), Thessalon 1928
Earchman, Mrs. E. A. (B. R. Humphries, B.A.), c/o Bedford Park United Church, Toronto 1918
Earl, Mrs. Marion I., Ridley, B.A., Athens, Ont. 1930
Easton, Jean I., B.Com. (W. A. Mackintosh), 602 Earl St., Kingston, Ont. 1926
Easton, Kathleen, B.A. (Renfrew, Ont.), Ottawa, Ont. 1924
m Eaton, Ethel C., B.A., Carlisle, Ont. 1924
m Eby, E. L., B.A., Burlington, Ont. 1922
m Edmunds, Mrs. R. (Bessie A. Chown, B.A.), 142 Marlborough Ave., Ottawa 1915
Edwards, Elizabeth, B.A., 3 Sydenham St., Kingston, Ont. 1926
m Edwards, Mabel, B.A., Collegiate Institute, Kingston, Ont. 1925
Edwards, Myrtle, B.A., Vocational School, Niagara Falls 1925
Egan, Julia V., B.A., Chesterville, Ont. 1924
Elcoat, Hazel Irene, B.A., 96 Isabella St., Toronto 1926
m Elder, Hosie, M.A., 126 Ewart St., Toronto 1906
Elliot, Mrs. A. (Margaret Girvin, B A.), 7 Hawthorne Ave., St. John, N.B. 1917
m Elliott, Jessie C., B.A. (Mrs. Jas. Glen), Winchester, Ont. 1921
m Elliott, Emily M., B.A., Agincourt, Ont. .....T 1907
m Elliott, Florence, M., B.A., (J. H. Box), Arnprior, Ont. 1914
Elliott, Gladys S., B.A., Tweed, Ont. 1926
Elliott, Kathleen F., B.A., c/o Bell Telephone Co., Toronto, Ont. .. 1926
Elliott, Marion B., B.A., 61 College St., Port Arthur 1926
m Elliott, Jennie, B.A., 4 Georgian St., Calgary 1910
m Elliott, Mrs. R. H. (E .Josephine Redmond, B.A.), Camrose, Alta... 1912
m Ellis, Marjorie, B.A. (C. W. Topping),University of B.C., Vancouver, B.C. 1920
m Ellis, Mina A., B.A. (T. G. Acres), 612 Bank St., Ottawa, Ont. .. 1908
m Elmer, Margaret I., B.A. (Edgar Frank), 111 Temple St., Oswego, N.Y. 1914
Embree, Emma, B.A., Edmonton, Alta. 1924
m Embury, Elizabeth, M.D., 179 Frank St., Ottawa, Ont. 1888
m England, Grace M., B.A. (Mrs. Marrison), 732 Ridgewood Rd., Maplewood, N.J. 1918
England, Mildred, B.A., 31 Nelson St., Kingston, ... 1925
m England, Mrs. (O. Grace Ritchie, M.D.),126 Bishop St., Mont-Basin, Que. 1916
English, Mrs. J. (Carrie L. Scott, B.A.), Millet, Alta. 1907
Errett, Bessie D., B.A., Centreville, Alameda Co., California 1904
Erskine, Annie L., B.A., Monkton, Ont. 1930
Erskine, Edith H., B.A. (Mrs. E. A. Thompson), Elora, Ont. 1925
m Erwin, Mrs. W. (Sara McLeish, B.A.), Dundas, Ont. 1914
m Ettinger Georgina R., B.A. (Dr. Harold Logan), 10 Oxford Drive, London, Ont. 1923
Evans, Frances E., B.A., Timmins, Ont. 1923

Evans, Margaret F., 664 3rd Ave. E., Owen Sound 1929
m Evanson, Ruth, M.A., (Prescott) .....X 1921
m Ewart, Jessie E., B.A. (Mrs. G. Cornett), 463 King St. W., Hamilton, Ont. 1921
m Ewing, Florence M., B.A. (M. P. Lawson), 144 Nelson St., Kingston, Ont. .....T 1903
Facey, Bessie, B.A., St. Mary's C. I., Ont. 1929
m Fair, Flora A., B.A. (J. A. Hazlett), 25 Eastbourne Ave., Toronto, Ont. 1916
m Fair, Marjorie, B.A. (J. R. H. Graham), Creemore, Ont. 1920
m Fairbairn, Mrs. F .H. (Myrtle Clinton, B.A.), Claresholm, Alta. .. 1918
Fairbairn, Helen G., B.A. (Mrs. C. A. Mullin), Sheffield, Ont. 1916
Faith, Mrs. W. R. (Christina McNabb, B.A.), 247 Flora St., Ottawa, Ont. 1919
Fallis, Mrs. L. D. (Reba McArthur, B.A.), Toronto 1913
Fargey, Agnes, B.A. (Mrs. G. H. Wilson), 4845 Westmount Ave., Westmount, Que. 1909
xm Fargey, Martha N., B.A. (Mrs. Wharry), 1435 Queen Mary Rd., Montreal 1917
Farlinger, Kathleen M., B.A., (Morrisburg, Ont.), Windsor Technical School 1925
Farnham, Margaret, B.A., 40 James St., Ottawa, Ont. 1927
xm Farrell, Elizabeth I., B.A. (W. J. Hyde), 21 Parkman Place, Westmount, Que. 1917
Farrell, Mrs. Ward (Aretta Totten, B.A.), 3025 Rae St., Regina .. 1913
Farrelly, Helen A., B.A., Lindsay, Ont. 1929
m Farrow, Ethel, B.A. (C. H. Bland), 131 Sunnyside Ave., Ottawa .. 1912
Faust, Anna J., B.A., Wadena, Sask. 1930
Fay, Mrs. E. L. (Meta Newton, B.A.), 228 Laburnum Crescent, Rochester, N.Y. 1902
m Fell, Jean, B.A. (E. H. Coon), 459 Jane St., Toronto 1920
Fenn, Floyd, B.A. (J. C. Grant), 1562 Dougall Ave., Windsor, Ont. 1913
Fennell, Lillian R., Seaforth, Ont. 1929
m Fenton, Hazel S., B.A., Athens, Ont. 1921
Ferguson, Doris Mitchell, B.A., Chatham, Ont. 1926
m Ferguson, Eleanor, B.A. (E. Simpson), 4053 West 18th St., Los Angeles, Cal. 1908
Ferguson, Evalena, B.A. (Bloomfield), Hamilton Commerce School, Wentworth St., Hamilton, Ont. .....T 1917
Ferguson, Mabel, B.A. (Conquest, Sask.),80 Nottinghill Rd., Brighton, Mass. 1920
Ferguson, Marion, B.A., 396 King St., W., Brockville, Ont. 1928
Ferguson, Mary E., B.A., 27 Delafield Ave., Rutherford, N.J. 1926
m Ferguson, Mrs. T. J. S. (Amy Spencer, B.A.), United Church, Nelson, B.C. 1907
Ferrier, Vera, B.A. (E. A. Sully) c/o Ford Motor Co., Winnipeg, Man. 1921
Ferris, Mrs. E. (Margaret Gibson, B.A.), Glammis, Ont. 1927
Fetterley, Jean, B.A., School for Deaf, Belleville 1926
Field, Rheta T., M.A., (Beamsville, Ont.), Tillsonburg, Ont. ....T 1929
File, Celia B., M.A., Napanee, Ont. 1930
Filson, Muriel, M.A., 1214 First Ave. N.W., Moose Jaw, Sask..... 1927
m Finlay, Vera E., B.A. (A. M. Weir), Norwood, Ont. .....B 1916
xm Fisher, Mrs. M. (Mabel Scholes, B.A.), 77 Ethelbert St., Winnipeg 1913
Fitzgerald, Eliza S., M.A., 271 Indian Rd., Toronto 1899
xm Fitzpatrick, Mildred A., B.A., 1355 Book Bldg., Detroit, Mich. 1924
Flath, Emma S., B.A. (R. G. Lawlor), Norwood, Ont. 1902
m Fleming, Jean H., B.A. (Craigleith, Ont.), 4660 N. Ave., San Diago, Cal. .....N 1914
m Fleming, Lulu, B.A. (James Ronan), Kenora, Ont. 1917
xm Fleming, Maud E., M.A., 96 Isabella St., Toronto .....H 1906

m Flieger, Louise, B.A., (Mrs. McCuaig), 2148 Prudholme Ave., Montreal 1923
Flockhart, Margaret, B.A., Sudbury, Ont. 1928
Floyd, Beatrice F., B.A., Tamworth, Ont. 1929
Foley, Teresa Mary, B.A. (Sister M. Lucretia), Peterboro 1926
Ford, Helen D., B.A. (W. J. Scott), Flesherton, Ont. 1913
Ford, Wilhelmine M., B.A., (D. R. Davidson), Cobourg, Ont. 1914
m Foreman, Bessie E., M.A., 6 Callendar St., Toronto.....T 1920
Foreman, Edith A., B.A. (Mrs. Taylor), Collingwood, Ont. .....H 1917
Foreman, Irene, B.A. (B. G. Ballard), Kingston, Ont. 1925
m Foreman, Kathleen B., B.A., Kincardine, Ont. .....T 1912
m Forester, Edith, B.A., 11121 91st Ave., Edmonton, Alta. .....T 1912
Forester, Margaret, B.A., (Bath, Ont.),2335 Lundy's Lane, Niagara Falls, Ont. .....T 1917
m Forfar, Lena M., B.A. (A. Kennedy), Lloydminster, Sask. .....T 1903
Forke, Mary G., B.A., 199 Clemow Ave., Ottawa 1930
Fortune, Agnes, B.A. (Sr. M. Fidelis), St. Joseph's Convent, Sarnia, Ont. .....R 1917
xm Foster, Mrs. A. (Margaret Porteous, B.A.), 160 Clendennan Ave., Toronto 9 1923
m Foster, B. Louise, B.A., 1504 - 14th Ave. West, S. Vancouver ....M 1914
Foster, Jessie, B.A., Vienna, Ont. 1907
Fowlds, Mary T., B.A., Hastings, Ont. 1896
m Fowler, Annie L., B.A., 44, O'Kiil St., Kingston, Ont. 1884
Fowlie, Mrs. H. (Watson, Margaret, B.A.), c/o Mrs. A. Watson, Madoc, Ont. 1924
Fox, Catherine H. C., B.A., Consecon, Ont. 1901
Frampton, Mrs. T. C. (Lillian A. Rae, B.A.), 371 Inglewood St., Winnipeg, Man. 1911
Frances, Mrs. Jas. (Beatrice Milne, B.A.), Ottawa 1925
m Frank, Mrs. Edgar (Margaret T. Elmer, B.A.), 111 Temple St., Oswego, N.Y. 1914
m Fraser, Amy, B.A., 272 Second Ave., Ottawa 1917
Fraser, Annie B., B.A., Listowel, Ont. .....
m Fraser, Annie E., M.A., (Deceased) 1897
Fraser, Enid P., B.A. (R. Parrott, Odessa), Midland, Ont. 1917
m Fraser, Mrs. G. L. (Annie L. Reive, B.A.), 139 Kildare Rd., Walkerville, Ont. 1908
Fraser, Helen F., B.A. (Deceased) 1901
m Fraser, Mrs. H. J. (Muriel Dunne, B.A.), Huntington, W. Virginia, U.S.A. 1921
m Fraser, Jessie D., B.A. (Aurora, Ont.), 7 Wellington St. W., Toronto .....B 1919
Fraser, Mrs. J. R. (Annie Cryan, B.A.), (Deceased) 1898
m Fraser, Laura, B.A. (C. W. Carr), 512 N. Simcoe St., Oshawa 1920
m Fraser, Margaret, B.A. (Dumbarton), Cranbrook School, Birmingham, Mich. .....C 1922
m Fraser, Mary A., B.A. (Mrs. W. H. McMillan), Box 546, Thorold, Ont. 1913
Fraser, Myrtle, B.A. (H. Slinn), Hamilton, Ont. 1918
m Fraser, Sadie, B.A. (Dalkeith, Ont.), Petrolia, Ont. .....T 1919
Fraser, Wilhelmine G., M.D. (Start), American Baptist Mission, S. India 1890
m Free, Mary G., B.A. (V. Crothers), 125 Centre St., Kingston 1914
Freeman, Frances E., B.A. (Fraser Smith), Arthur, Ont. 1922
m Freeman, Mrs. N. V. (Gertrude Deadman), R.R. 5, Kingston 1920
Frost, Florence Jean, M.A., Hanover, Ont. 1929
Fullerton, Jean, B.A. (G. Boyd), Pittsfield, Mass. 1927
Fulton, Lillian Sheridan, B.A., 191 Bronson Ave., Ottawa 1926
m Fyckes, Jessie D., B.A., Collegiate Inst., Sault Ste. Marie, Ont. ....T 1915
Gale, Helen I., B.A., 96 Fentiman Ave., Ottawa, Ont. 1924

Galloway, Mrs. J. E. B. (Ethel B. Gibson, B.A.), 291 Wyoming Ave., Maplewood, N.J. 1905
m Galt, Mrs. Ian (Mabel C. Johnston), B.A.), 12 Minton Place, Toronto 1918
xm Gandier, Mrs. Stace (Nell Clinton, B.A.), c/o School of Agriculture, Claresholm, Alta. 1917
Garbutt, Ruby R., B.A. (W. R. Rinn), Timmins, Ont. 1926
m Gardiner, Elsie, B.A. (A. J. Douglas), 333 Ovington Ave., Brooklyn, N.Y. 1922
Gardiner, May H., B.A. (W. J. Richards), 609 N. Lafayette Park Place, Los Angeles 1913
m Gardner, Elizabeth P., B.A. (Bainsville, Ont.), Tillsonburg .....T 1922
Gardner, Hazel, B.A., Bainsville, Ont. 1927
xm Garret, Evelyn Colare, B.A., 261 Argyle Rd., Walkerville, Ont. 1921
m Garrison, Elda A., B.9. (J. M. Carl), Renfrew, Ont. 1917
Garvin, Evelyn T., B.A. (Sister St. Thomas), Kingston 1924
Garvin, Mary K., B.A. (Sr. St. Gabriele), Notre Dame Convent, Westport, Ont. 1930
xm Garvock, Mrs. W. G. (Ethel Guthrie, B.A.), 209 Daly Ave., Ottawa, Ont. 1915
m Gauley, Gwendoline, B.A. (Mrs. W. Seller), Ottawa .....S 1920
xm Geiger, Mrs. Douglas (Annie L. Bartels, B.A.), 127 Austen Terrace, Toronto 1922
m Gemmell, May C., B.A. (K. McKay), Fort William, Ont. 1918
Gemmill, Nell, B.A., (Pritchard), Eyebrow, Sask. .....T 1915
George, Marion S., B.A. (Troy, Ont.), Bridgeburg, Ont. 1925
Gerrie, Helen, B.A., Durham, Ont. .....T 1925
Gibson, Charlotte A., B.A., "B" Crescent Apt. Regina, Sask. 1930
Gibson, Dorothy R., B.A., 64 Hazleton Ave., Toronto 1926
Gibson, Ethel B., B.A. (J. E. B. Galloway), 291 Wyoming Ave., Maplewood, N.J. 1905
Gibson, Margaret C., B.A. (Mrs. E. Ferris), Glammis, Ont. 1927
Gibson, Viola May, B.A. (C. P. McArthur), Streetsville, Ont 1922
Gilbert, Mildred A., B.A., 184 Barrie St., Kingston 1930
m Gilhooly, Beatrice C., B.A., 229 Powell Ave., Ottawa, Ont. .....T 1915
Gilkinson, Mabel, B.A. (Mrs. W. Murchison), Wingham, Ont. 1926
m Gillespie, Grace A., B.A., Detroit Public Library, Detroit, Mich..... 1913
Gillan, E., B.A. (Pakenham, Ont.), Arnprior .....T 1919
Gillan, Kathleen Mary, B.A., Pakenham, Ont. 1926
Gillen, Mrs. R. J. (May Blacklock, B.A.), Esterhazy, Sask. 1912
m Gillies, Mrs. J. S. (Margaret Russell, B.A.), Braeside, Ont. 1897
m Gilrie, Mrs. (Jean Johnston, B.A.), Mitchell, Ont. 1918
xm Girdler, Mrs. C. A. (Margaret Cattanach, B.A.), 158 Colbeck St., Toronto 1919
xm Girdler, Winifred, M.A. (Mrs. T. B. Williams), 3406 7h St. W., Calgary, Alta. 1910
Girven, Margaret L., B.A. (Mrs. A. Elliott), 7 Hawthorne Ave., St. John, N.B. 1917
Givens, Myrtle B., B.A. (Beaverton, Ont.), 33 Markland St., Toronto 1922
m Glassford, Mrs. R. (Margaret Thomas, B.A.), Monkton, Ont. 1909
Glen, Mrs. Jas. (Jessie Elliott, B.A.), Winchester, Ont. 1921
Glenn, Eva M., B.A., Stella, Ont. 1924
Gilkinson, Mabel A., B.A. (W. G. Murchison), Wingham, Ont. .. 1926
Gober, Mai, M.A. (Patterson, M. G.), 500 Vandeventer Ave., Fayetteville, Ark., U. S. 1899
Goodfellow, Ruth M., B.A., Williamstown, Ont. 1930
Goodfriend, Honora, B.A. (Howe Island, Ont.), Iroquois, Ont. ....T 1922
m Goodwin, Alice, B.A., 2104 St. Luke St., Westmount Que. .....F 1920
m Goodwin, Edith C., B.A. (J. B. Stirling), (Deceased) 1910

m Goodwin, Margaret, B.A. (C. S. Sutherland, 29 Rupert St., Amherst, N.S. 1915
m Gordon, Annie E., B.A., Old Pharalon, Greece .....M 1897
Gordon, Irene F., B.A., 306 Frontenac St., Kingston 1929
m Gordon, Mrs. W. H. (Nelida Vessot, B.A.), Tarkino, Miss., ... 1917
xm Gordon, Wilhelmina, M.A., 122 University Ave., Kingston .....U 1905
m Gorrell, Mrs. T. A. (Bonnie Mitchell, B.A.), 310 Driveway, Ottawa, Ont. 1911
Gourlay, Mary, B.A. (H. G. Bingley), 447 Crawford St., Toronto, Ont. 1922
Gourlay, Rose M., 149 Church St., Sault Ste. Marie, Ont. 1929
m Gourlay, Mildred, B.A. (Eganville, Ont.), 441 MacLeod St., Ottawa, Ont. 1917
m Gothard, Marjorie, B.A., Trenton, Ont. 1923
m Govan, Margaret L., 407 Wesley Bldg., 299 Queen St. W., Toronto, Ont. 1915
xm Govan, Jean, B.A. (Kenneth Waddell), 95 Findlay St., Ottawa, Ont. 1920
xm Govan, Maybelle, B.A., Williamstown, Ont. 1925
Gow, Mrs. E. J. (Theresa Theriault, B.A.), 14837 Strathmoor Blvd., Detroit, Mich. 1916
xm Graham, Alma, M.A., 126 Bagot St., Kingston, Ont. 1930
Graham, Mrs. Andrew (Isabel McDougall, M.A.), Glen Kerr, Sask. 1920
m Graham, Annie, B.A., Arnprior, Ont. .....T 1917
m Graham, Elsie K., B.A. (J. C. Murray), 66 Barrie St., Kingston 1902
Graham, E izabeth, B.A. (Mrs. H. C. Jenkinson), Arvida, Que. 1927
m Graham, Gladys M., B.A., Alwington Ave, Kingston, Ont. 1918
Graham, Jean, B.A., Arnprior 1925
Graham, Mrs. J. R. H. (Marjorie Fair, B.A.), Creemore, Ont. 1920
Graham, Margaret A, B.A., (Kingston, Ont.), Timmins 1924
Graham, Ruth C, B.A., 133 Elmsley St., Smith's Falls, Ont. 1929
Graham, Sarah E., B. of Com., Richmond, Ont. 1930
xm Graham, Mrs. S. (Beatrice D. Birch, B.A.), 11 Kensington Ave, Kingston, Ont. 1904
m Graham, Violet B., B.A., (Deceased) 1910
m Grainger, Luella P., B.A., Niagara Falls Technical School .....T 1918
Graney, Elizabeth S., B.A. (Deceased) 1915
Grange, Helen A., B.A., Napanee, Ont. 1925
xm Grant, Mrs. Chas. (Beatrice Craig, B.A.), 545 Lansdowne Ave., Westmount, Que. 1920
m Grant, Grace M., B.A. (H. B. Campbell), Hallville, Ont. 1915
Grant, Mrs. J. C. (Floy Fenn, B.A.), 1562 Dougall Ave., Windsor, Ont. 1913
m Grant, Lucy, B.A., 149 Ellsworth Ave., Toronto, (Simcoe, Ont.), ... 1921
m Grass, Margaret F., B.A. (J. R. Akins), 25 Monkland Ave., Ottawa 1907
m Graves, Dorothea, M.A., 404 Brock St., Kingston, Ont. 1929
m Gray, Flossie E., B.A. (H. P. Salter), Apt. 2E., 3034 Kingsbridge Ave., New York 1922
xm Gray, Henrietta A., B.A. (Chalmers), 180 Stuart St., Kingston 1899
Gray, Jean A., B.Com. 43 Victoria Ave., Chatham 1929
Gray, Rheta, B.A. (W .E. Affleck), 2 Wilson Ave., St. Catharines.. 1922
Green, Annie, B.A. (Sr. M. Euphrasia), Hamilton, Ont. .....R 1923
Greenan, Helen M., B.A. (Sr. Helen), Peterboro, Ont. .....R 1922
xm Greenhill, Eva M., B.A. (G. S. Young), 88 Kendal Ave., Toronto 1899
Greenwood, Mrs. W. (Margaret Kerr, B.A.), 117 Runneymede Rd., Toronto 1927
Greer, Mrs. G. M. (Minnie G Leavitt, M.D.), 77 Milk St., Fitchburg, Mass. 1893
m Greer, Laura, B.A. (S. D. Harrison), Blue River, B.C. 1911

m Greig, Janet T., B.A., 4140 Crown Cresc., Vancouver 1920
m Grenfell, Caroline P., B.A., 465 Slater St., Ottawa, Ont. 1899
Grenfell, M. E., B.A., 2440 44th Ave. W., Kerrisdale, Vancouver, B.C. .....T 1899
Grenzebach, Helen M., B.A., R.R. No. 5, Welland, Ont. 1930
Griffin, Elizabeth, B.A. (Sr. St. Dorothy), Eganville, Que. ....R 1922
m Griffith, Agnes J., M.A. (G. Kennedy), 99 Metcalfe St., St. Thomas Ont. 1896
m Griffith, Edna B., B.A., Yongchow Pu, via Chin Kiang, China ..M 1896
Grigg, Mrs. G. (Emma Dafoe), Blucher, Sask. 1913
Grimmon, Hazel M., B.A., Mitchell, Ont. 1929
xm Guthrie, Ethel, B.A. (W. G. Garvock), 209 Daly Ave., Ottawa 1915
m Guthrie, M. Margaret, B.A., 69 Cameron Ave., Ottawa, Ont. 1926
m Guthrie, Mora C., B.A., 69 Cameron Ave., Ottawa, Ont. .....G 1918
m Gutteridge, Charlotte, B.A., 174 Powell Ave., Ottawa, Ont. 1922
Haggart, Adelaide E., B.A., Parry Sound, Ont. 1925
m Hague, Hilda L., B.A., Pekin University, Pekin, China .....S 1916
xm Haight, Annie, B.A. (Picton, Ont.), Warkworth, Ont. .....T 1910
m Hale, Mary, B.A. (Gananoque, Ont.), Box 404 .....V 1915
Hall, Dorothy, B.A., 160 Copeland St., North Bay, Ont. 1930
m Hall, Margaret M. S., B.A., Alfred St., Kingston, Ont. 1909
Hallett, Georgina A., B.A., 86 Ossington Ave., Ottawa, Ont. 1926
m Hallett, Mildred E., M.A. (Dr. Keyes), 188 Holmwood Ave., Ottawa, Ont. 1921
m Halliday, Belva, B.A. (D. J. Day), 17 Nelson St., Kingston 1922
m Halliday, Ferna G., B.A., 12 Kendall Ave., Toronto 1916
Halliday, Helen C., B.A., Orangeville, Ont. .....T 1919
m Hamblin, Flora, B.A., Avonmore, Ont. .....T 1911
m Hambly, Ila M., B.A., (Napanee, Ont.), Brockville Collegiate ....T 1920
Hambly, Mrs. W. R. (Edna McGill, B.A.), c/o Dom. Bank, 3 King-William St., London, E. C. 4, Eng. 1912
m Hambly, Mrs. W. A. (Genevieve Bullock, B.A.), 2209 Mishawaka Ave., S. Bend, Indiana 1923
Hamilton, Grace, B.A., 635 Ouellette Ave., Windsor .....T 1918
Hamilton, Jean, B.A., 1221 3rd Ave. N.W., Moose Jaw, Sask. 1928
m Hamilton, Julia M., B.A. (Geo. F. Cardiff), Eston, Sask. 1917
Hamm, Mary, B.A., 27 West - 74th St., New York .....V 1920
Hammett, Maude E., B.A. (Almonte), ...T 1922
Hammond, Lottie, R., B.A., Atwood, Ont. 1930
Hammond, Mona F., B.A., Iroquois, Ont. 1925
Hanahoe, Margaret B., B.A. (Sr. Margaret), Loretto Abbey, Toronto .....R 1912
m Handford, Lillian, B.A., Renfrew Collegiate .....T 1921
Handler, Edith, B.Com., 39 West - 70th St., New York 1923
Hanlon, Agnes G., B.A., 88 Division St., Kingston, Ont. .....H 1918
xm Hanna, Marjorie R., B.A. (Mrs. L. M. Hanna), Brownlee, Sask. .. 1922
xm Hare, Mrs. F. E. (M. Mills, B.A.), 40 Elgin St. E., Oshawa, Ont. 1896
Harkness, Mrs. E. (Ella Rolston, B.A.), 9 Broadway Ave., Toronto, Ont. 1914
m Harkness, Mrs. H. W. (E. Maude Brownlee, B.A.), 272 Globert St., Westmount, Que. 1913
Harkness, Kathleen, B.A., 427 Albert St., Kingston, Ont. 1927
m Harkness, Mary D., M.A. (W. B. Race), Brantford 1906
Harper, Mrs. M. (Marian Knight, B.A.), 700 Central Ave., London 1928
Harrington, Julia, B.A. (Sr. St. Benile), Ottawa, Ont. .....R 1923
Harris, Dorothy, B.A., 2015 University St., Montreal 1927
Harris, Una, B.A., Iroquois, Ont. .....T 1918

Harrison, Alberta, B.A., Uxbridge, Ont. 1928
Harrison, Marjorie, B.A. (Burley, Mrs. G.), 14 Tyndal Ave., Toronto .....T 1924
m Harrison, Mrs. S. D. (Laura Greer, B.A.), Blue River, B.C. 1911
m Harrop, E. Grace, B.A., Box 246, Hollyburn, B.C. .....T 1916
Harrop, Ruth, B.A. (R. B. Crummy), 5970 Cartier St., Vancouver 1918
Hart, Mrs. Harold (Hazel Michael, B.A.), 431 Simcoe St., Oshawa 1919
Hartleib, Carrie, M.A. (Sister Mary John), Walterton, Ont. 1926
Harvey, Anna E., B.A., Lyndhurst, Ont. 1930
m Harvey, Katharine, B.A. (R. H. Cowley), 117 Farnham Ave., Toronto 1897
m Harvey, Olga, B.A. (M. N. Omond), New Liskeard, Ont. 1912
Harvey, Mrs. M. B. (Martha Boddy, B.A.), Maxstone, Sask. 1894
m Hastings, Frances, B.A., 8 St. Ranan's Ave., Redland, Bristol, Eng. 1922
m Hawes, Ida E., M.A., 1641 Loma Vista St., Pasadena, Cal. 1905
Hawkins, Mrs. H. (Mary Young, B.A.), Gaspereau, N.S. 1912
Hawkins, Winona E., B.A., Suite K. Albert Court, Regina 1930
Hawke, Doris E., B.A., Gananoque, Ont. 1930
m Hawley, Mrs. J. Edwin (Gladys May, B.A.), 99 Centre St., Kingston 1920
m Hay, Jean, B.A. (J. H. Ramsay), 508 Driveway, Ottawa 1913
m Hay, Winnifred, B.A. (Campbellford, Ont.), 942 McRae St., Niagara Falls .....T 1920
xm Hay, W. D. (Edna Saunders, M.A.), 124 Beverly St., Kingston, Ont. 1924
m Haycock, Margaret, B.A. (Vosper), 113 Earl St., Kingston 1913
m Haycock, Annie Elizabeth, B.A., 61 Smith Ave., Hamilton, Ont. ... 1923
Haynaud, Annie M., B.A., (Mrs. M. Jaupitre,), Ballancourt Seine-et-Oise, France 1919
m Hazard, Geraldine, M.A., (Deceased) 1910
m Hazlett, Mrs. J. M. (Flora Fair B.A.), 25 Eastbourne Ave., Toronto 1916
Head, Doris N., B.A., 411 Holland St., Ottawa 1929
Hearne, Edna M, B.A., Burford, Ont. 1930
m Hedley, Ethel I., M.A., Box 373, Stettler, Alta. 1923
Hedley, Irene, B.A., 2109 19 St. W., Calgary, Alta. 1927
m Heimpel, Mrs. L. (E. Blanche McLeod, B.A.), Macdonald College, Quebec 1915
Helmkay, I. Beatrice, B.A. (W. H. Alder), Durham, Ont. 1916
m Helmkay, Dora I., B.A. (Collingwood), Glebe C.I., Ottawa, Ont... 1918
Henderson, Agnes L., B.A., 98 Church St., Brockville, Ont. 1930
Henderson, Annie, B.A., Box 3, Williamstown 1928
m Henderson, Edna I., B.A. (G. D. Atkinson), 556 Main St., Malden, Mass. 1913
m Henderson, Henrietta S., B.A. (E. L. Rice), RI Parry St., Barre, Vt. 1911
m Henderson, Mabel D., B.A. (J. Darling), c/o Geo. H. Doran Pub. Co., New York City .....V 1919
m Henderson, M. Jane, B.A., Sun Life Co., Montreal 1925
Hendry, Annie S., B.A., 187 Herkimer S., Hamilton, Ont. 1908
Hennessy, Emily W., B.A., Westmeath, Ont. 1930
m Henry, Elizabeth C. C., B.A., Strathroy, Ont. .....T 1909
m Henry, Euretta I., B.A., Technical School, Ottawa, Ont. 1924
m Henry, Margaret, B.A., LaVerne Apts., Carlton St., Toronto, Ont. .. 1917
xm Henry, Mrs. V. R. (Lulu A. Lawrence, B.A.), 782 Walter St., Peterboro, Ont. 1913
xm Henstridge, Elizabeth, M.A., Collegiate Inst., Kingston .....T 1897
m Herchmer, Ethel M., B.A. (E. Tett), Newboro, Ont. 1909
Hermiston, Ruth, B.A. (Cornwall, Ont.), Trenton, Ont. .....T 1921
Heron, Doris, B.A., 110 Second Ave., Ottawa, Ont. 1927

xm Herriott, Mrs. G. H. (Marion L. Hewton, M.A.), 325 Waverley St., Winnipeg 1911
Hewton, Gertrude, M.A., 94 Walnut St., Winnipeg .....T 1911
xm Hewton, Marion L., M.A. (G. H. Herriott), 325 Waverley St., Winnipeg 1911
Hickey, Anna Belle, M.A. (Sister St. James), Ford, Ont. 1924
Hickey, Mary, B.A., 179 Fort Washington Ave., New York 1927
Hicks, Annie C., B.A., Port Colborne, Ont. 1929
m Hicks, E. Lillian, B.A. (R. Hogg), Clive, Alta. 1913
m Higginson, Mrs. H. P. (Alice Powell, B.A.), Coteau Stn., Que. .. 1917
m Higginson, Marie A., B.A., Collegiate, Renfrew, Ont. 1913
Hill, Frances, B.A., Bridgeburg 1926
Hilliker, Ruby M., B.A. (Norwich, Ont.), 90 Broadway, Toronto ... 1926
Hillmer, Elizabeth A., B.A., Southampton, Ont. 1930
Hillock, Mrs. R. J. (Gertrude Pomeroy), 154 Fulton Ave., Toronto 1914
m Hind, Edith J., B.A. (Hagersville, Ont.), 258 Laurier Ave. W., Ottawa, Ont. 1920
m Hiscock, May B., B.A. (W. H. Penwarden), 130 Collingwood St., Kingston 1908
Hiscock, Reta W., B.A. (Deceased) 1905
xm Hitsman, Mrs. S. A. (Minnie B. Mackay, B.A.), 637 Johnson St., Kingston 1907
Hogarth, Evelyn R., B.A., 130 Herkimer S. ,Hamilton 1930
Hogg, Marion Bell, B.A., Walkerton, Ont. 1928
m Hogg, Mrs. R. (E. Lillian Hicks, B.A.), Clive, Alta. 1913
xm Holland, Catharine, B.A., 3660 Lorne Crescent, Montreal, Que. 1920
Holland, Eleanor, B.A., Bell Telephone Co., Montreal, Que. 1928
Holman, Mrs. Wm. Henry (M. Georgina Stewart, B.A.), Outlook, Sask. 1902
Holmes, Mrs. E. R. (W. Nobes), 6878 Sherbrooke St., Montreal .. 1925
Hood, Jean, B.A. (1010 Bank St., Ottawa), Wiarton, Ont. 1928
Hood, Mary B., B.A. (1010 Bank St., Ottawa) 1929
m Hooper, Dorothy, B.A., Coplan St. Daly Ave., Ottawa 1914
m Hooper, Ethel S. I., B.A., 160 Sydenham St., Kingston .....H 1916
Hooper, Mrs. G. C. (Winnie Wallace, B.A.), 554 13th St. E., Prince Rupert, Sask. 1911
m Hooper, Josephine A., B.A. (J. F. Robertson), 4 Carleton St., St. John, N.B. 1885
Hooper, Mary K., B.Com. (Carleton Place, Ont.), Bell Telephone Co., Montreal 1929
Hope, Frances Ethel, B.Com., 61 Park Rd., Rockcliffe, Ottawa 1926
Hopkins, Florence M., B.A. (Sr. Constantia), Loretto Abbey, Toronto .....R 1909
Horan, Cecilia, B.A., Seaforth, Ont. 1928
m Horan, Fannie A., B.A. (Wolfe Island, Ont.), 3519 Hutcheson St., Montreal, Que. 1922
Horne, Emma M., B.A., 303 Albert St., Kingston 1929
m Horsey, Florence M., B.A. (Bourne), 269 Glebeholme Blvd., Toronto 1902
Horsey, R. M. (Harriet Anglin, B.A.), Montreal 1923
m Houghton, Mrs. C. W. (Mercie McGhie, B.A.), 166 Dromore St., Hamilton, Ont. 1919
Houleham, Jean, Joy K., B.A., Chesterville, Ont. 1930
Houze, Mary, B.A., Lombardy, Ont. 1928
xm Howson, Alexandra, B.A., 137 London St., Peterboro, Ont. 1909
Hubble, Florence E., B.A., Schumaker, Ont. 1924
Hubbs, Helen M., B.A., Picton, Ont. 1930

Hubbs, A. Noreen, B.A., Picton, Ont. 1930
m Hubbs, Mary W. (Picton, Ont.), Oakwood C. I., Toronto .....T 1913
m Hubbs, Maude, B.A. (R. Turner), Sherbrooke, P.Q. (Picton, Ont.) 1915
Hudson, Lila Joy, B.A., Midland, Ont. .....T 1927
m Hudson, Lillian, B.A., Teachers' College, Columbia Univ., New York 1911
Huebner, Mrs. S. S. (Ethel Mudie, B.A.), 516 S. 44th St., Philadelphia, Pa. 1899
Huffman, Mrs. (Georgina Jamieson, M.A.), Petaluma, Calif. 1899
Huffman, Ruth A., B.A. (Mrs. R. Swerdfeger), 1570 Bathurst St., Toronto 1925
Huggins, Mrs. (Jane A. McNabb, B.A.), 44 O'Kill St., Kingston 1915
Hughes, Ada E., B.A. (P. Rooney), Swift Current, Sask. 1908
Hughes, Edna L., B.A., Kemptville, Ont. 1930
m Hughes, Laura M., B.A. (D. Wright), 69 Douglas Dr., Toronto 1918
m Hume, Annie, B.A.Public Library, Walkerville, Ont. ..... C 1914
Humphries, Wilhelmina, B.A., 2 Harrison Ave., Guelph .....T 1922
Humphries, Rowena, B.A. (E. A. Earchman), 19 Heath St., Toronto 1918
Hunt, Mrs. Fay (Angeline Willis, B.A.), 189 Kingston Row, Winnipeg, Man. 1923
Hunt, Mrs. Robt. E. C. (Anna B. Mowat), 459 Cooper St., Ottawa
m Hunt, Sara A., B.A.(Mrs. F. Calwell), Carp, Ont. 1904
Hunter, Jean Grace, B.A. (Mrs. R. J. Moon), Spencerville, Ont. 1928
Hunter, Mrs. John, (Florence McLean, B.A.), 8084W. Rivershore Dr., Niagara Falls, N.Y. 1921
Huntley, Mrs. B. S. (Frances A. Sweetman, B.A.), Sutton West, Ont. 1922
m Husband, Edith P., B.A. (J. H. Cameron), 1116 Dougall Ave., Windsor, Ont. 1915
m Huyck, Mrs. B. (Olive Boyd, B.A.), 1972 35th Ave. W., Vancouver, B.C. 1913
xm Hutcheon, Mrs. R. J. (Maggie D. Allen, M.A.), 1413 E. 57 St., Chicago, Ill. 1895
xm Hyde, Mrs. Wm. (Bessie Farrell, B.A.), 21 Parkman Place, Westmount, Que. 1917
Inman, Miss, B.A., Dunville, Ont. 1929
m Ionson, Margaret, B.A. (Jarvis), Wardsville, Ont. .....T 1916
Ireland, Helen E., B.A., 302 Johnston St., Kingston 1929
Irvine, Agnes, B.A., 724 6th Ave. W., Calgary, Alta. 1929
m Irving, Naomi N. G., B.A., Normal School, Hamilton ..... :1915
Irwin, Amy R., B.A., Deseronto, Ont. 1930
Irwin, Mrs. G. W. (Jennie MacArthur, B.A.), Spring Coulee, Alta. 1921
Jackson, May Bell, B.A., R.R. No. 4, Pembroke, Ont. 1928
Jackson, Nelly G., B.A., Elginburg, Ont. 1930
m Jackson, Mrs. Norma G., B.A., 87 Dorval Rd., Toronto 9 1922
Jamieson, Alison, M.D., 373 Queen's Ave., London, Ont. 1892
Jamieson, Florence A., B.A., Cardinal, Ont. 1925
Jamieson, Georgina M.A. (R. W. Huffman), Petaluma, Cal. 1899
xm Jamieson, Mrs. (Anna M. Leslie, B.A.), (Queen's), Kingston, Ont. 1910
Jandrew, Eileen, B.A. (G. C. McBride), 116 Englewood Ave., Brookline, Mass. 1924
Jardine, Mildred B., B.A. (Newington, Ont.), Finch, Ont. .....T 1921
Jaupitre, Mrs. M. (Haynaud, Annie M., B.A.), Ballancourt Seine-et-Oise, France 1919
xm Jeffrey, Grace H., M.A. (N. Miller), 28 Kensington Ave., Kingston 1914
Jenkins, Mrs. A. (Hattie H. Davidson, B.A.), 56 East 41st. N., Portland, Oregon 1910

m Jenkins, Myrtle M., B.A. (Mrs. R. McCracken), Gadsby, Alta. 1912
Jenkins, Mrs. W. S. (De Mille, Betty, B.A)., 136 Arthur St., Ottawa, Ont. 1928
Jenkinson, Mrs. H. C. (Elizabeth Graham, B.A.), Arvida, Que. ..
Johnson, Fern, B.A., Sherbourne Club, Toronto 1930
m Johnston, Florence M., B.A. (R. V. La Rush), 35 Murray St., Toronto ....E 1915
Johnston, Edna G., B.A. (C. S. Allin), 39 Prince Edward Ave., Niagara Falls, Ont. 1919
Johnston, Edna J., B.A. (L. Skuce), North Bay 1924
Johnston, Mrs. G. I. (M. Corran, B.A.), 37 Albert St., St. Catharines 1926
Johnston, Ida M., B.A., Bognor, Kenora, Ont. 1926
m Johnston, Jean, B.A. (Mrs. Gilrie), Mitchell, Ont. 1918
Johnston, Jessie E., B.A. (Mrs. Williams), Melfort, Sask. 1914
m Johnston, Mabel C., B.A. (Ian Galt), 12 Minton Place, Toronto 1918
Johnston, Mabel M., B.A. (Pendleton, Ont.), Elgin St. School, Ottawa ....T 1921
xm Joliffe, Mrs. H. R. (Hazel Argue, M.A.), 24 Tichester Rd., Toronto, Ont. 1926
Jones, Mrs. (Ella Stephens, B.A.), 1027 Ave. East North Saskatoon, Sask. 1922
m Jones, Mrs. V. C. (L. Kathleen Lockhart, B.A.), 894 Earnscliffe Ave., N.D.G., Montreal, Que. 1923
xm Jordan, Ethel, B.A. (W. R. Leadbeater), Ban Righ Hall, Kingston 1910
m Judge, Audrey A., B.A., Prescott, Ont. 1922
m Kannawin, Mrs. W. (Janet Meniah, B.A.), 2 Butternut St., Toronto 1895
Kaulbach, Lenore, M.A., 712 12th Ave. W., Calgary, Alta. 1929
Kavanaugh, Margaret E., B.A., Iroquois, Ont. 1930
Keenan, Catherine, M.A., 256 Barrie St., Kingston 1927
Keenan, Mary, B.A., 256 Barrie St., Kingston 1928
Kelly, Faustina A., B.A., M.D., Sudbury, Ont. ....D 1916
m Kelly, Irene M., B.A. (H. Brookins), 1304 North Ave., Wilkinsburg, Pa. 1920
m Kelly, M. Dorcas, M.A. (F. A. Landrian), Victoria Manor, Sandwich, Ont. ....L 1917
xm Kelso, Mrs. R. F. (Alexina T. Carlyle, B.A.), Macdonald College, Que. 1913
Kelso, Uriel, B.A., Barrie, Ont. 1926
m Kennedy, Mrs. A. (Lena M. Forfar, B.A.), Lloydminster, Sask. 1903
Kennedy, Edna V., B.A., Essex, Ont. 1930
Kennedy, Elma I., B.A., St. Mary's Ont. ....T 1926
Kennedy, S. Elizabeth, B.A., St. Raphael's West, Ont. 1921
m Kennedy, Mrs. G. (Agnes J. Griffith, M.A.), 99 Metcalfe St., St. Thomas, Ont. 1896
m Kennedy, Jennie M., B.A. (A. S. Worthen), Zealandia, Sask. 1899
Kennedy, Jessie, B.A., Kincardine, Ont. 1913
Kennedy, Mary V., M.A. (Sr. M. Electa), St. Mary's Academy, Windsor ....R 1922
xm Kenner, Mrs. H. R. H. (Mary L. Williams, B.A.), 396 Downie St., Peterboro, Ont. 1904
Kerfoot, Margaret L., B.A., Prescott, Ont. 1930
Kerr, Margaret, B.A. (Mrs. W. Greenwood), 117 Runnymede Rd., Toronto 1927
Kerster, Mrs. W. J. (Black, Z. M., B.A.), Ogama, Sask. 1927
Keyes, Mrs. (Mildred Hallett, M.A.), 188 Holmwood Ave., Ottawa 1921
m Kidd, Mrs. C. E. (Mary Youngson, B.A.), Gananoque, Ont. 1898

m Kilgour, Ruby C., B.A. (J. W. Campbell), 11138 87th Ave., Edmonton, Alta. 1915
m Killins, Mabel G., (Connell, J. L., R.C.D.S.), Govans, Sask. 1919
xm Kilpatrick, Jessie S., B.A., 1 Ford St., Brockville, Ont. 1911
King, Mrs. (Marie Byrnes, B.A.), (Deceased) 1903
Kingston, Mrs. E. A. (G. Lenne, B.A.), Lockport, Ill. 1903
xm Kinnear, Jennie A., B.A., Port Colborne, Ont., Box 689 .....T 1913
Kirk, Nina M., B.A., R.R. No. 2, Hamilton, Ont. 1930
Kirkland, Mary D., B.A. (Almonte, Ont.), 1747 Dougall Ave., Windsor 1926
Kirkland, Mrs. M. (Jessie Pritchard, B.A.), 105 Wood St., Oshawa 1927
Kirkpatrick, W. Marion, B.A. (E. D. Waite), Helena St., Ottawa, Ont. 1924
Klinkhamer, Rose E., B.A. (Sr. St. Bonaventure), Ursuline Academy, Chatham, Ont. .....R 1917
m Knapman, Mrs. Harold (Bernice Clapp, B.A.), Picton, Ont. 1917
xm Knapp, Mrs. A. E. (Harriet Anglin, B.A.), 401 Johnson St., Kingston, Ont. 1900
Knapp, Mrs. Gertrude, B.A. (Gertrude Griffiths), Thorold 1928
Knight, Mabel G., B.A., Jasper, Alta. 1929
Knight, Marion, B.A. (M. Harper), 700 Central Ave., London, Ont. 1928
Knox, Mrs. L. (Olive Burns, B.A.), Goderich, Ont., Box 459 1906
Koughnet, Mrs. E. (Marjorie Booth), 1685 St. Luke St., Montreal .. 1924
Krug, Katherine Josephine, B.A., Chesley, Ont., Box 395 1926
Kuehner, Mrs. A. L. (Grace E. Weese, B.A.), Bishop's Univ., Lennoxville, Que. 1922
Lachance, Gertrude, B.A., The Pines, Chatham, Ont. .....R 1909
La Fontaine, Mrs. O. (Mae Millan, B.A.), Conarum Mine, Schumaccher, Ont. 1922
m Laidlaw, Agnes W., B.A., 940 Decarie Blvd., Apt. 9, Montreal 1924
Laidley, Edna, B.A. (W. M. Brown), 8 Pine St., Belleville, Ont. .. 1925
m Laing, Maybelle, B.A., 10 Lawton Blvd., Toronto 1904
xm Laird, Annie, B.A. (F. Yeigh), 588 Huron St., Toronto 1901
m Laird, Mrs. E. S. (Edith MacCallum, B.A.), American College, Beirut, Syria .....C 1913
xm Laird, Hilda C. C., B.A., Ban Righ Hall, Kingston, Ont. 1918
Laird, Mrs. J. M. (May L. B. Taylor, B.A.), St. Thomas, Ont. 1916
xm Laird, Marion D., B.A.,M.D., 170 Glen Grove Ave., Toronto .....D 1922
xm Laird, Mrs. Robert, Henrietta Odell, B.A.), 170 Glen Grove Ave., Toronto 1893
m Lake, Ethel M., B.A., Sydenham, Ont. ..... T 1914
m Lake, Mabel A., B.A. (H. R. Cowan), Luseland, Sask. 1910
m Lalonde, Beatrice, B.A., Box 313, Cobourg, Ont. 1922
m Lambert, Beatrice N., B.A. (W. R. Allan), 264 Victoria St., Kingston 1911
Landon, Letitia E., B.A., Mallorytown, Ont. 1922
m Landry, Rena Mae, B.A., 266 King St. W., Brockville, Ont. .....T 1922
Lane, Elizabeth B. (R.R. 2, Prescott, Ont.), Cobourg C. I., Ont. T 1924
m La Rush, Mrs. R. J. (Florence Johnson, B.A.), 35 Murray St., Toronto .....E 1915
m Lauder, Beatrice G., M.A., 89 Welland Ave., St. Catharines 1911
m Lavell, Doreen L., B.A. (M. Sutherland), Grand Mere, Que. 1922
xm Lavell, Mrs. H. A. (Mary G. Chambers, B.A.), 151 Earl St., Kingston, Ont. 1891
m Lavers, Mrs. O. R. (Margaret Carr, B.A.), Castor, Alta. 1913
Law, Winnifred T., B.A., 190 Lisgar St., Ottawa .....X 1929
Lawlor, Mrs. R. G. (Emma S. Flath, B.A.), Norwood, Ont. 1902

m Lawrence, Lula H., B.A. (R. Henry), 782 Walter St., Peterboro .. 1913
m Lawson, Mrs. M. P. (Florence Ewing, B.A.), 144 Nelson St., Kingston 1903
Lawyer, Annie, M.D. .....D 1888
xm Leadbeater, Mrs. W. R. (Ethel Jordan, B.A.), Ban Righ Hall Kingston 1910
Leavitt, Minnie G., M.D. (G. M. Greer), 77 Milk St., Fitchburg, Mass. 1895
m Leckie, Edith H., B.A., (Caledonia, Ont.), Cobalt, Ont. 1921
m Ledingham, Mrs. R. B. (Edna Leighton, B.A.), Harriston, Ont. 1914
Lee, Amy, B.A., Sherbourne Club, Toronto .....
m Lee, Gertrude M., B.A. (W. L. Matthie), Algonquin, Ont. 1922
m Lee, Sadie, B.A., Kemptville, Ont. .....T 1914
m Lees, Margaret A., B.A. 514 Gilmour St., Peterboro, Ont. 1912
m Leggett, Florence Lillian, B.A., 16 Selby St., Toronto 1926
Leggett, Georgina, B.A. (C. A. Montrose), Walkerville, Ont. 1921
m Leggett, Hilda, B.A. (N. Ball), 523 Victoria Rd., Walkerville..... 1916
Leighton, Clarice M., B.A. (J. C. Smith), (Deceased) 1914
m Leighton, Edna, B.A. (R. B. Ledingham), Harriston, Ont. 1914
Lennon, Gladys R., B.A., 89 Court St., Sherbrooke, Que. 1924
Lenne, G. B., B.A. (Mrs. E. A. Kingston), Lockport, Ill. 1903
xm Lenz, Minnie M., B.A. (Bartonville, Ont.), Hanover, Ont. 1924
xm Leslie, Anna M., B.A. (Jamieson), (Queen's) Kingston, Ont. 1910
m Leslie, Mrs. J. (Lizzie R. White, B.A.), (Deceased) 1895
Lewis, Esther J., B.A., Smith's Falls. 1926
Lewis, Mrs. G. (O. Maxwell, Caldwell, B.A.), 97 McLaren St., Ottawa 1904
Lewis, Marion C., B.A., Smith's Falls, Ont. 1926
m Lewis, Marjorie B., B.A., Brockville, Ont. .....T 1918
m Libby, Helen M., B.A. (Mrs. Roy), 1403 Ridley Ave., Chester, Penn. 1920
Lick, Marion G., B.A., 354 Simcoe St. N., Oshawa, Ont. 1930
m Light, Margaret, B.A. Mines Branch, Sussex St., Ottawa, Ont. 1927
m Lillie, Mrs. J. A. (Annie E. Bentley, B.A.), Wallaceburg, Ont. 1911
Lipmann, Mrs. S. (Eva Zacks, B.A.), New York 1923
Lindsay, Mrs. M. A. F. (Mabel E. Aylesworth, B.A.), Yorkton School Home, Yorkton, Sask. 1904
x Livingston, Mrs. (Edna Davidson, B.A.), (Deceased) 1908
m Livingston, Lydia, B.A. (Maynooth, Ont.), Athens, Ont. .....T 1920
m Lockhart, L. Kathleen, B.A. (V. C. Jones), 894 Earnscliffe Ave., N.D.G., Montreal 1923
xm Lochhead, Lydia A., B.A. (R. I. Creelman), Georgetown, Ont. .. 1896
Logan, Mrs. H. (Georgina R. Ettinger, B.A.), 10 Oxford Dr., London, Ont. 1923
Longmore, Margery J., B.A., Campbellford, Ont. 1930
Longwell, Muriel, B.A. (Mrs. Bruce Matson), 6 Broadway, Toronto 1928
Low, Constance M., B.A. (H. Drinkwater), R.R. 2, Orillia, Ont. .. 1907
Lowry, Blanche T., B.A. (Alex Davis), 66 Home St., Winnipeg, Man. 1903
Loyst, Mary H., B.A. (Mrs. H. J. Armstrong), 207 Clendennan Ave., Toronto 1925
Lucilla, Sister M., B.A., Loretto Abbey, Toronto, Ont. .....R 1909
xm Luck, Mrs. H. J. (Helen C. Walker, B.A.) 254 Glebeholme Blvd., Toronto, Ont. 1910
xm Luttrell, Mrs. H. P. S. (Louise H. Tompkins, B.A.), 62 Lynden Ave., Victoria, B.C. .....M 1904
xm Lynch, Mary E., B.A., Humberside Collegiate, Toronto 1922
m Lynch, Mrs. T. G. (Helen Donald, B.A.), 1212 W. Yakima Ave., Yakima, Wash., U.S.A. 1906
Lynette, Julia T., B.A. (Sr. M. John Baptist), Brockville, Ont..... 1926

Lytell, Mary D., B.A. (Cardinal, Ont.), 72 Monkland Ave., Montreal, Que. 1929
Macalister, Anna B.A., 270 St. Claren's Ave., Toronto 1922
Macalister, Irene (Mrs. A. E. MacRae), 177 - 4th Ave., Ottawa 1914
xm Macalister, Jean, B.A. (A. D. Cornett), 228 Ninth St. W., Owen Sound 1910
m Macalister, Ursilla, M.A., Ph.D. (Logie Macdonnell), University of Manitoba, Winnipeg .....U 1900
MacAlpine, Jean G., B.A., 103 Clergy St. W., Kingston, Ont. 1930
McAlpine, Marion S., B.A. (189 University Ave., Kingston, Ont.), Gananoque H. S., Ont. 1924
m Macarow, Mrs. (Mary E. Bermingham, M.D.), Roxborough Apts., Ottawa 1892
MacArthur, Annie M., B.A., Allston, Ont. .....T 1907
m MacArthur, Arminella, B.A. (Mrs. A. J. McWilliams), c/o McGillivary Helman, Calgary, Alta. .....S 1919
MacArthur, Jennie, B.A. (Mrs. G. W. Irwin), Springcoulee, Alta. T 1921
xm MacArthur, Jessie B., B.A., 117 Bishop St., Montreal, Que. .....H 1917
MacArthur, Louisa, B.A., Box 162, Haileybury, Ont. 1927
Macarthur, Marion C., B.A., 2201 Dorchester St., Montreal 1924
m Macauley, Mabel, B.A. (Mrs. E. H. Brower), 93 Vaughan Rd., Toronto 1912
m MacCallum, Edith, B.A. (E. S. Laird), American College, Beirut, Syria .....C 1913
m MacCullum, Elizabeth, M.A., c/o Foreign Policy Assn., 18 E., 41st Street, New York 1919
m MacCallum, Frances, M.A. (K. F. Crowther), 1751 18th Street N. W., Washington, D.C. 1924
MacCallum, Mary (T. B. Scott), 9 Sydenham Apts., Kingston
MacClement, Ruth, B.A., Kingston, Ont. 1926
m MacDermid, Edith E., B.A. (Martintown, Ont.), ... 1924
Macdonald, Christine G., B.A. (H. R. Dickie), St. John's, Que. 1924
Macdonald, Emma M., B.A., Cornwall, Ont. 1910
m MacDonald, Helen G., M.A., Ph.D., Winthrop College, Rock Hill, S. Carolina 1921
m MacDonald, Jessie H., B.A. (Dalkeith, Ont.), Carleton Place ....T 1918
Macdonald, Mrs. J. M. (Grace Clark, M.A.), Arnprior, Ont. 1904
MacDonald, Katharine, B.A., Mabou, N.S. 1929
MacDonald, Lavina E. (Sister Mary Gertrude), Ottawa, Ont. 1924
m MacDonald, Margaret, B.A. (H. G. Pickard), Haileybury, Ont. .. 1912
m MacDonald, Margaret, G., B.A. (Stewart Prentiss), Defiance College, Defiance, Ohio .....M 1919
MacDonald, Norval, B.A. (H. B. Munro), 522 N. Alpine Drive, Beverley Hills, Cal. 1900
MacDonald, Mrs. W. H. (Frances B. Roy, B.A.), Broadview, Sask. 1910
m MacDonell, Margaret A., B.A. (Bainsville, Ont.), Pembroke ....T 1922
m Macdonell, Mary E., B.A. (Lancaster, Ont.), Williamstown, Ont. T 1911
m Macdonell, Mrs. L. A. (Ursilla Macalister, M.A., Ph.D.), University of Manitoba, Winnipeg, Man. 1900
m Macdonnell, Margaret, B.A., Notre Dame Convent, Westport, Ont. 1913
xm Macdonnell, Mary L., M.A., Alice St., Kingston .....U 1909
MacDougall, Anna, B.A., Mitchel, Ont., R.R. 3, ... 1915
m MacDougall, Mrs. L. M. (Alice Watson, B.A.), 1290 Pacific St., Brooklyn, N.Y. 1902
m MacDougall, Marjorie C., B.A. (W. MacMillan), Lindsay, Ont. .. 1922

m MacEachran, Ethel, B.A. (12 Westmount Drive, Toronto), Korea .....M 1922
m MacEwen, Mrs. J. U. (Eleanor Smith, B.A.), Galletta, Ont. 1922
MacFarlane, Marion, B.A., "Aldersyde," Cannington, Ont. (Lindsay) 1927
m MacFarlane, Annie S., B.A. (S. E. G. Beckett), Western Parkeway, University Hill, Vancouver, B.C. 1907
Macfarlane, Christina S. B.A. (H. Matheson), (Deceased) 1906
Macfarlane, Elsie M., B.A., 767 Outremont Ave., Outremont, Quebec 1930
m MacGillivray, Florence, B.A. (181 University Ave., Kingston) 1905
MacGillivray, Mary C., B.A., 96 Albert St., Kingston 1929
m MacGillivray, Mrs. J. (Annie C. Campbell, B.A.), 96 Albert St., Kingston 1891
m MacGregor, Annie K., B.A., 171 MacLaren St., Ottawa, Ont. .... T 1905
m MacGregor, Grace C., B.A., 171 MacLaren St., Ottawa, Ont. 1906
m MacInnes, Isabel S., M.A. 2545 3rd Ave. W., Vancouver .....U 1908
MacIntosh, Mrs. Aden (Florence M. MacMillan, B.A.), Strassbourg, Sask. 1914
MacIntosh, Margaret C., B.A., Box 797, Campbellton, N.B. 1930
McIntyre, Annie M., B.A., (Dutton, Ont.), Renfrew, Coll. .....T 1929
m MacKay, Katherine, B.A. (Cornwall, Ont.), Wells College, New York ..... T 1914
xm MacKay, Minnie B., B.A. (S. A. Hitsman), 637 Johnson St., Kingston 1907
MacKellar, Mrs. J. O. (Harriett Patterson, M.A.), Wallaceburg, Ont. 1906
m MacKay, Elizabeth A., B.A., Brockville 1927
MacKenzie, Helen H., B.A., Gobles, Ont. 1930
MacKenzie, H. Maud, B.A. (Mrs. G. Benton), Melfort, Sask. 1906
MacKenzie, Jean C., B.A. (Mrs. F. S. Saunders), 137 Manor Rd. E., Toronto 1924
m MacKenzie, Jessie J., M.A., 814 14th Ave. W., Vancouver, B.C. 1908
m MacKenzie, Winewood, B.A., (Deceased) 1908
MacKercher, Agnes, M.A. (Deceased) 1923
MacKinnon, Catherine de Vaux, B.A., 31 Glenwood Ave., Toronto .. 1930
m MacKinnon, Mrs. M. A. (Lilian Vaux, M.A.), 31 Glenwood Ave., Toronto 1902
m MacKinnon, Mrs. J. (Eileen Wright, B.A.), 113 Darling St., Brantford, Ont. 1913
MacKinnon, Ruth, B.A. (Mrs. J. L. McKelvey), Kingston 1923
m Mackintosh, Agnes W., B.A. (Madoc, Ont.) 47 Edgerton St., Brantford, Ont. .....T 1916
xm Mackintosh, Helen, M.A., Humberside Collegiate, Toronto .....T 1907
xm Mackintosh, Margaret, B.A., Dept. Labour, Ottawa .....C 1913
Mackintosh, Mrs. W. A. (Jean Easton, B.A.), 602 Earl St., Kingston, Ont. 1926
MacLachlin, Anna M., B.A., Williamstown, Ont. 1926
MacLean, Florence C., B.A. (Mrs. John Hunter), 4084 W. Rivershore Dr., Niagara Falls, N.Y. 1925
MacLennan, Bessie M., B.A., Perth, Ont. 1925
m MacLennan, Mrs. Donald (Grace A. MacIntosh, B.A.), Lindsay, Ont. 1896
m MacLennan, C. Lillie, B.A. (Mrs. G. A. Toole), Kenora, Ont. 1906
m MacLeod, E. Blanche, B.A. (Mrs. L. Heimpel), MacDonald College, Que. 1915
MacLeod, Catherine, B.A., Maxville, Ont. 1930
MacLeod, M. Augusta, B.A. (Goderich, Ont.), 197 Bassett St., New Haven, Conn. 1917
m MacMillan, M. Florence, B.A. (A. MacIntosh), Strassbourg, Sask. 1914

m MacMillan, Mrs. W. (Marjorie MacDougall, B.A.), Lindsay, Ont. 1922
m MacNaughton, Mrs. J. A. (Janet Barr, B.A.), Arnprior, Ont. 1900
m MacNish, Mora, B.A., 127 Spruce Hill Rd., Toronto 1928
m MacNee, Jean I., B.A. (Picton, Ont.), 135 Metcalfe St., Ottawa .. 1914
xm MacPhail, Mary C., B.A. (Douglas M. Chown), 37 King St., Kingston 1917
MacPherson, Mrs. D. C. (Alma Smith, B.A.), 291 Patricia St., Montreal 1926
xm Macpherson, Elizabeth T., B.A. 117 Roehampton Rd., Toronto, Ont. 1924
xm Macpherson, Jean,, B.A. (H. S. Van Patter), 98 -- 34th Ave., Lachine, Que. 1919
MacPherson, Mary C., B.A., 238 Queen's Ave., London, Ont. 1900
m MacPherson, Mary K., B.A., London Collegiate .....T 1916
m MacPherson, Pearl, B.A., Toronto, Ont. .....T 1918
Macpherson, Mrs. R. (Maxine Browne, B.A.), St. Thomas, Ont. .. 1928
m MacQuarrie, Amy P., B.A. (Harrow, Ont.), Bracebridge ..... T 1923
m MacQuarrie, Mrs. W. J. (Rhoda Mills, B.A.), 11 Swanwick St., Toronto, Ont. 1898
xm MacRostie, Mrs. N. B. (Annie Callander, B.A.), 46 Bellwood Ave., Ottawa 1913
m MacTavish, Miriam, B.A., Smith's Falls, Ont. .....T 1919
MacVicar, Katherine B., B.A., Utterson, Ont. 1930
Maher, Margaret, B.A. (Sr. Arrolia), (Deceased) 1922
xm Madole, Maisie, B.A. (K. F. Pettis), 81 Colin Ave., Toronto 1920
Mahood, Anna E., B.A. (S. S. Donnelly), Montreal 1926
m Mair, Jessie M., B.A., 160 University Ave., Kingston, Ont. 1926
Maitland, Jessie, B.A. (Russell, Ont.), 940 Robert St., Niagara Falls, Ont. .....T 1915
xm Malcolm, Mrs. H. F. (Mary Staples, B.A.), Dummer, Sask..... 1914
xm Malcolm, Jean Frances, M.A. (Stratford, Ont.), Kemptville, Ont. .. 1926
Malcolm, Margaret R., B.A., 222 Driveway, Ottawa, Ont. 1924
xm Malloch, Mrs. A. C. (Flora Abernethy, B.A.), 498 Glen Lake Ave., Toronto 1917
xm Malloch, Eleanor E., B.A. (D. D. Calvin), 12 Bryce Ave., Toronto .. 1904
m Malloch, Mrs. N. (Jean M. C. Scott, B.A.), Arnprior, Ont. 1905
m Malone, Edith, M.A. (J. E. Storey), 11419 100th Ave., Edmonton, Alta. 1900
m Mangan, Mary F., B.A., Meadonia Hotel, Bloor St. W., Toronto, Ont. .....B 1918
Marrison, Mrs. W. A. (Grace England, B.A.), 732 Ridgewood Rd., Maplewood, N.J. 1918
m Marshall, Mrs. I. M. (Flora Schofield, B.A.), Wadhope, Man. 1915
m Martin, Anita N. S., B.A., 1033 Davenport Rd., Toronto .....B 1922
Martin, Elizabeth S., B.A., (Mrs. E. S. Sinclair), 970 Howe St., Vancouver, B.C. 1914
Martin, A. Lillian, 870 Somerset St., Ottawa 1929
Martin, Madge, B.A., 1161 Henleage Ave., Moose Jaw 1928
m Martin, Mrs. N. R. (Florence Bissonette, B.A.), R.R. 2, Springfield, Ont. 1912
Martin, Winifred A,, B.A., B.Com. (R. Tait), 1743 Bayswater St., Vancouver 1922
m Marty, Alleta E., M.A., LL.D. (Deceased) 1894
m Marty, Sophia E., M.A. (Deceased) 1897
Martyn, Christine, B.A. (L. M. Outerbridge), Ripley, Ont. 1925
Mason, J. Margaret, M.A., Vaaghan Rd., Coll., Toronto, Ont. 1927
m Massecar, Ethelyn, M.A., Dunnville, Ont. .....T 1919
Massey, Stella, B.A. (W. S. Miller), 200 - 80th St., Niagara Falls, New York 1928

xm Massie, Agnes M., B.A. (J. A. Cooper), 53 Bainscarth Rd., Toronto 1895
Matheson, Mrs. A. D. (Gertrude McCuaig, B.A.), 67 St. Ursule St., Quebec, P.Q. 1915
Matheson, Mrs. H. (Christine S. Macfarlane, B.A.), (Deceased) 1906
m Matheson, Mrs. R. N. (Mary Naismith, B.A.), Redcliffe, Alta. .. 1911
Mattson, Mrs. H. B. (Margaret Brophy, B.A.), c/o S. Porto Rico Sugar Co., Ensenada, Porto Rico 1923
Matthews, Frances M., B.A., Loretto Convent, Hamilton .....R 1912
m Matthews, Jessie, M.A., Almonte, Ont. 1907
m Matthie, Mrs. W. L. (Gertrude Lee, B.A.), Algonquin .....
m Matock, Maude, B.A., Almonte, Ont. 1908
Matson, Mrs. Bruce (Muriel Longwell, B.A.), 6 Broadway, Toronto 1928
m Maus, Florence E., B.A. (J. Nelson McLeod), Dividend, Utah 1913
xm Maus, Janet W., B.A., St. Mary's Ont. .....T 1915
Maxwell, Mrs. Claude (Della Wilson, B.A.), Temiskaming, P.Q. 1924
m Maxwell, Daisy W., B.A. (J. W. Simpson), Washburn, Ont. 1908
m Maxwell, Mabel I., B.A. (G. Benger), 352 Van Norman St., Port Arthur, Ont. 1913
m May, Gladys, B.A. (J. Edwin Hawley), 99 Centre St., Kingston 1920
m Mayes, Mrs. P. (Edna H. Pierce, B.A.), Niagara Falls, Ont. 1908
McAlpine, Marion, Gananoque H. S. 1924
McArran, Helen, B.A., Strathcona Lodge School, Shawnigan Lake, B.C. .....T 1913
m McArthur, Mrs. C. P. (Viola May Gibson, B.A.), Streetsville, Ont. 1922
m McArthur, Jennie B., B.A., 233 College St., Port Arthur, Ont. ....T 1915
MacArthur, Mrs. John (Agnes Condie, B.A.), Lancaster, Ont. 1921
McArthur, Reba, B.A. (L. D. Fallis), Toronto 1913
m McArton, Margaret, B.A. (John Dunlop), 413 Elgin St., Ottawa .. 1920
m McAskill, Mrs. J. (Phoebe R. McKechnie, B.A.), Oakville, Ont. .. 1909
McAuley, Mrs. James (Margaret McIlraith, B.A.),276 Holmwood Ave., Ottawa 1919
McBride, Mrs. G. C. (Eileen Jandrew, B.A.), 116 Englewood Ave., Brookline, Mass. 1924
McCallum, Margaret R., B.A., 29 Charles St., Guelph, Ont. 1930
McCallum, Mary, M.A., Smith's Falls, Ont. 1929
McCarthy, Catherine, B.A. (Sister Antoinette), Kitchener, Ont. 1926
McCartney, Edna L., B.A. (E. L. Page), St. Anthony's College, Vancouver 1919
McCartney, Mrs. H. S. (Annetta Pedlow, B.A.), New York 1923
McCarthy, Eileen M., B.A., Prescott, Ont. 1930
xm McCartney, Mrs. J. C. (Nellie Spooner, B.A.), 175 Alfred St., Kingston, Ont. 1912
m McClelland, Doris, B.A., 185 Clergy St., Kingston, Ont. .....T 1920
McCoig, Laura, B.Com., 197 Park St., Chatham, Ont. 1930
McLure, Anna V., B.A., Box 5-8, Perth, Ont. 1929
xm McConachie, Mrs. J. C. (Gertrude A. Cook, B.A.), West Hill, Ont. 1903
McConkey, Eva F., B.A., Brockville, Ont. 1907
xm McConkey, Kathleen, M. R., B.A. (W. W. Cross), 728 Dorchester Ave., Winnipeg, Man. 1903
m McConnell, Jean, B.A., Dresden, Ont. 1911
McConnell, Leila M., B.A., Finch, Ont. 1930
McConville, Isobel, M.D., 189 Brock St., Kingston, Ont. .....D 1889
xm McCormack, Irene M., B.A., Collegiate Institute, Kingston ....T 1906
m McCormick, Mrs. J. (Mamie McDougall, B.A.), Lacombe. Alta. 1915
McCracken, Mrs. R. (Myrtle Jenkins, B.A.), Gadsby, Alta. 1912
m McCrae, Mrs. J. D. (Isabel McKellar, B.A.), (Deceased) 1916
McCreary, Kathleen, B.A., Pakenham, Ont. 1930

McCredie, Agnes, B.A., Ottawa, Ont. 1924
McCrimmon, Anna L., B.A. (W. W. Purvis), (Deceased) 1902
McCuaig, Mrs. C. W. (L. Flieger, B.A.), 2148 Prudhomme Ave., Montreal 1924
McCuaig, Gertrude, B.A. (A .D. Matheson), 67 St. Ursule St., Quebec, Que. 1915
xm McCuaig, Mrs. H. D. (Jennie M. Anglin, B.A.), Bridgeburg, ... 1907
m McCuaig, Mrs. Homer (Margaret Stewart, B.A.), Rockwood Hospital, Kingston, Ont. 1921
McCullough, Mary B. (Sister M. Nativity), Calabogie, Ont. 1929
McDermid, Oma E., B.A. (Collingwood, Ont.), Mitchell, Ont. ..6.. 1919
McDonald, Marjorie, M.A., Vaughan Rd., High School, Toronto 1928
m McDonald, Nerva B., B.A. (S. S. Burns), 4454 LaSalle Rd., Montreal 1894
McDonald, Ruby, B.A., Winchester, Ont. 1930
McDonell, Mary U., B.A., Moose Jaw, Sask. .....T 1917
m McDougall, Annie, B.A., R.R. 3, Mitchell, Ont. .....M 1913
m McDougall, Florence, Barrie, Ont., Box 541 .....T 1916
m McDougall, Isabella, M.A. (Mrs. Andrew Graham), Glen Kerr, Sask. .....T 1920
McDougall, Luella M., B.A., 166 Church St., Brockville, Ont. 1930
m McDougall, Mamie M., B.A. (J. McCormick), Lacombe, Ala. .. 1915
m McDowell, Jane, B.A., Uxbridge. 1926
McDowell, Rena, B.A., Athens, Ont. 1928
McEachern, Agnes, B.A., Loretto Abbey, Toronto 1914
McEachern, Maude, B.A., Port Colborne, Ont. 1912
m McEachern, Mary, B.A., Madoc, Ont. 1906
McElroy, Annie, B.A., Watford 1928
McEwen, Maude T., B.A., St. Michael's Academy, Chatham .....R 1916
McFadden, Margaret I., B.A., 204 Douglas St., Stratford, Ont. 1930
McFadyen, Jean, B.A., Nagpur, India 1927
McFadyen, Marion D., B.A. (J. K. Boyle), 1727 Giles Blvd., Windsor, Ont. 1923
m McFaul, Evelyn M., B.A., 358 Johnson St., Kingston, Ont. 1925
m McGhie, Mercie, B.A. (C. W. Houghton), 166 Dromore Crescent, Hamilton 1919
McGill, Edna, B.A. (W. R. Hambly), c/o Dom. Bank, 3 King William St., London, E. C. 4 Eng. 1912
McGill, Eva M., B.A., 31 Bain Ave., Toronto 1916
McGillicudy, Mary M., B.A. (Sr. Mary), Loretto Abbey, Toronto, Ont. 1916
McGillis, Ann L., B.A. (Sister St. Agatha), Notre Dame Convent, Kingston, Ont. 1929
McGillivary, Marion, B.A., Wiarton, Ont. .....T 1928
m McGinnis, Mrs. T. A. (Elizabeth A. Richardson, B.A.), King St. W., Kingston, Ont. 1909
McGregor, Helen R., B.A., Box 27, Bowmanville, Ont. 1930
m McGregor, Mary C., B.A., Mt. Brydges, Ont. 1923
m McGregor, Mary R., B.A., R.R. No. 7, Chatham, Ont. 1921
m McGuggan, Mary C., B.A. (R.R. 2, Mt. Brydges, Ont.), Petrolia, Ont. 1919
McGuire, Veronica M., B.A., R.R. 3, Smith's Fall's, Ont. 1930
McIlraith, Margaret I., B.A. (Mrs. J. McAuley), 276 Holmwood Ave., Ottawa .....T 1916
McIlroy, Elizabeth, B.A. (T. H. Brown), 34 Colin Ave., Toronto .. 1917
McIntosh, Catherine, B.A. (Sr. St. Andrew), Westport, Ont. ....R 1915
m McIntosh, Grace A., B.A. (D. Maclennan), Lindsay, Ont. 1896
m McIntosh, Mrs. W. (Pauline I. Pratt, B.A.), 360 Rosewood Ave., Toronto 12 1908

McIntyre, Alta L., B.A., Powassan, Ont. 1926
McIsaac, Mary J., B.A., Congregation de Notre Dame,, Ottawa ..R 1919
McKay, Bessie, B.A., 634 - 10th Avenue W., Vancouver, B.C. 1914
xm McKay, Mrs. E. (Eleanor Minnes, B.A.), 5 Victoria Ave., Brockville 1914
McKay, Mrs. K. (May Gemmell, B.A.), Fort William, Ont..... 1918
m McKechnie, Phoebe R., B.A. (J. McAskill), Oakville, Ont. 1909
McKee, Muriel J., B.A., 452 Johnston St., Kingston 1930
McKee, M. Lillian, B.A. (Osborne), 1910 24th St. E., Edmonton, Alta. 1900
McKeever, Mabel Edith, B.A., Brockville, Ont. 1923
McKellar, Isabel, B.A. (J. D. McCrae), (Deceased) 1916
McKellar, Kate, B.A., 225 25th Ave., N.E., Calgary, Alta. 1904
xm McKellar, Margaret, M.D., LL.D., 207 W. Seventh St., Travers, Mich. 1890
McKelvey, Mrs. J. L. (Ruth MacKinnon, B.A.), Kingston 1923
m McKenna, Jessie, B.A. (Brockville), Mount Albert, Ont. .....T 1918
m McKenzie, Marjorie, M.A., 46 MacLaren St., Ottawa 1920
McKenzie, Ruth I., B.A., Harriston, Ont. 1930
m McKeracher, Mrs. D. A. (Jean B. Black, B.A.), Haileybury, Ont. .. 1904
m McKeracher, Donalda M., B.A., Dutton, Ont. 1907
McKeracher, Florence J., B.A., (Deceased) 1909
McKillop, Annebelle, B.A., West Lorne, Ont. 1928
m McKillop, Mrs. D. A. (Eva M. Coulter, B.A.), R.R. No. 2, West Lorne 1913
m McKim, Mrs. W. A. (Kathleen M. Mitchell, B.A.), 49 Wanda Rd., Toronto 1905
McKinlay, Mary E., B.A., Blenheim, Ont. 1930
McKinnon, Florence C., B.A., Maxville, Ont. 1926
m McLachlan, Chrissie, M.A., Galt, Ont. .....T 1914
McLachlan, Mrs. Ian (Syble Spencer, B.A.), Mt. Allison Univ., Sackville, N.B. 1926
McLaren, Caroline E., B.A., Perth, Ontario 1915
McLaren, Mrs. G. R. (Pearl Chandler, B.A.),Stirling, Cape Breton 1908
m McLaren, Hilda, B.A. (Perth), Picton, Ont. .....T 1919
m McLean, Helen G., B.A., 711 Ridgeway St., Fort William, Ont. ..T 1919
McLean, Mrs. J. A. (Jennie Page, B.A.), Lyn, Ont. 1914
McLean, Katherine G , B.A., Everett Ave., Hartford, Conn. 1896
McLean, Mrs. Lachlan (Eleanor Penny, B.A.), R.R. 1, Kingston .. 1923
McLean, Lena D., B.A. (Balderson, Ont.), Niagara Falls C. I. .. T 1919
xm McLean, Marion, B.A. (A. Carr-Harris), 455 Piccadilly, London, Ont. .....T 1906
McLean, Marion K., B.A. (Perth), Brighton H. S. .....T 1926
m McLean, M. Regina, B.A., 203 William St., Kingston, Ont. 1919
xm McLean, Roberta, B.A. (David Thomas), 64 Strathearn Ave., Montreal W. 1920
McLean, Viola B., B.A., 607 - -4th St., Medicine Hat, Alta. .....T 1922
m McLeish, Sara, B.A. (W. M. Erwin), Dundas, Ont. 1914
m McLennan, Elizabeth, B.A., Can. Pres. Mission, Wei Hwei, North Honan, China .....M 1899
McLeod, Mrs. D. R. (Dorothy Roberts, B.A.), Actinolite, Ont. 1925
xm McLeod, Mrs. E. C. (Ella Percival, B.A.), 2367 45th Ave. W., Vancouver, B.C. 1918
McLeod, Florence A. C., B.A. (F. T. Meyers), Dresden, Ont. 1911
McLeod, Mrs. G. (Muriel Waterhouse, B.A.), 202 Main St., Negaunee, Mich. 1919
McLeod, Grace, B.A., Dalkeith, Ont. 1928

m McLeod, Mrs. Harold (Mabel E. Nelson, B.A.), 39 Roseberry Ave., Ottawa, Ont. 1921
m McLeod, Mrs. H. A. (Doreen Taggart, B.A.), Saskatoon, Sask. .. 1919
McLeod, Jean, B.A., Southampton 1928
McLeod, Lola, B.A., Collegiate Institute, Kingston 1904
m McLeod, Mrs. J. Nelson (Florence Maus, B.A.), Salt Lake City, Utah 1913
McMahon, Laura M., B.A. (P. Doyle), 388 Rhodes Ave., Toronto 1917
McMahon, Lulu P., B.A., Crosby, Ont. 1925
McMaster, Maud H., B.A. (F. A. Whitton), 22 Inglewood Dr., Toronto, Ont. 1917
McMichael, Mary W., B.A. (J. Byers), Metcalfe, Ont. 1908
m McMillan, Mrs. W. H. (Mary Fraser, B.A.), Box 546, Thorold, Ont. 1913
m McMinn, Marie, B.A. (M. Chugg), 2500 Bedford Ave., Brooklyn, N.Y. 1914
m McNab, Elizabeth M., M.A., Pembroke, Ont. 1902
McNab, Mrs. G. (Margaret J. Stewart, B.A.), Douglas, Ont..... 1902
m McNab, Janet A., B.A. (Mrs. Huggins), 44 O'Kill St., Kingston 1915
McNab, Janet, B.A., Woodstock, Ont. .....T 1928
McNab, Margaret C., B.A., Picton, Ont. 1929
McNabb, Christina, B.A. (W. B. Faith), 247 Flora St., Ottawa .. 1919
McNab, Katherine, B.A., Renfrew, Ont. 1930
m NcNabb, Mary, B.A., 447 McLeod St., Ottawa .....G 1916
McNamee, Kathleen C., B.A. (G. Rooney), 315 North Shields Ave., Richmond, Va. 1921
McNaughton, Elizabeth, M.A., Kelowna, B.C. 1900
McNeely, Isabel, B.A. (Perth), Colborne H. S. 1929
McNeil, Mary, B.A. (Sr. St. Stanislaus), St. Michael's Academy, Chatham, N.B. .....R 1916
m McOrmond, Mrs. J. (Florence M. Dunlop, B.A.), Sutherland, Sask. 1907
McPhee, Gladys, B.A., Blenheim H. S., Ontario 1929
McPeake, Emma, B. of Com. 144 Kohler St., Sault Ste. Marie 1930
m McPherson, Hattie G., B.A., Prescott, Ont. 1897
McQuade, Mary M., B.A., Odessa, Ont. 1930
xm McRae, Mrs. A. E. (G. Irene McAllister, B.A.), 172 Fourth Ave., Ottawa 1914
xm McRae, Catherine M., B.A. (F. E. Wright), 120 Northcliffe Blvd., Toronto 1927
m McRae, Caroline J., B.A., 36 Melbourne Ave., Toronto 1907
McRae, Donella M., B.A. (Deceased) 1900
McRae, Gretta N., B.A., Alexandria, Ont. 1924
McRory, Glee G., B.A., Sydenham, Ont. 1923
m McTurk, Isabel W., B.A. (Lucan), Chapleau, Ont. .....T 1915
McWilliams, Mrs. A. J. (Arminella McArthur, B.A.), c/o McGillivray and Helman, Calgary, Alta. 1919
McWilliams, Mrs. C. (Helen Smades, B.A.), 140 W. Main St., Goshen, N.Y., U. S. 1927
m Meadows, Persie, B.A. (Cayuga), Technical School, Ottawa ....T 1917
Medd, Josie B. H., B.A., Wheatley, Ont. 1924
Meikle, Nettie B., B.A. (N. Dunlop), 121 Rosslyn St., Hamilton, Ont. 1924
m Melville, Mrs. E. J. (Mary Donovan, B.A.), 335 3rd Ave. N., St. Petersburg, Fla. 1892
Melville, Margaret Mary, B.A., Cardinal, Ont. 1928
m Melvin, N. Hazel, B.A. (A. Preston), Shelburne, Ont. 1916
m Menish, Janet I., B.A., 2 Butternut St., Toronto 1895

m Merry, Nellie P., B.A., 183 Anne St., Belleville, Ont. 1913
m Messer, Cora M., B.A. (J. P. Pilkey), Hanover, Ont. 1921
Meyers, Mrs. F. T. (Florence McLeod, B.A.), Dresden, Ont. 1911
Michael, Hazel I., B.A. (Mrs. H. Hart), 431 Simcoe St., Oshawa, Ont. .....T 1919
m Michell, Kathleen M., B.A., (W. A. McKim), 49 Wanda Rd., Toronto 1905
m Mickle, M. Dorothy, B.A., Chesley, Ont. .....P 1920
Millan, Mae V., B.A. (Omar LaFontaine), Comarum Mine, Schumacher, Ont. 1922
Millar, Edna D., B.A. (D. McLennan), Deceased) 1908
Miller, Barbara C., B.A., Ashburn, Ont. 1930
Miller, Cora, M.A. (Deceased) 1906
Miller, Ethel, B.A. (Carefoot), Regina, Sask. 2147 August St. .. 1914
m Miller, Eva M., B.A. (J. Mitchell), Gladstone, Mich. 1902
Miller, Helen C., M.A., 180 Belmont Ave., Ottawa, Ont. 1926
Miller, M. Olive, B.A., Meaford H. S., Ont. 1927
xm Miller, Mrs. N. (Grace Jeffrey, M.A.), 28 Kensington Ave., Kingston 1914
Miller, Nancy M., B.A., 21 Holland Ave., Toronto, Ont. 1924
Miller, Sadie G., B.A., 1431 Moodie St., Fort William, Ont. 1927
Miller, Mrs. W. S. (Massey Stella, B.A.), 200 -- 80th St., Niagara Falls, N.Y. 1928
Milliken, Gertrude, B.A. (S. Smith), 540 W. 123rd St., New York 1924
Milling, Edith, B.A. (H. W. Chrysler), 388 Lauder Ave., Toronto 1921
m Millions, Edna A., B.A. (J. R. Conn), New Lowell, Ont. 1901
m Mills, Frances W., B.A. (R. Black), 604 Driveway, Ottawa 1907
m Mills, Mabel V., B.A. (J. F. Sparks), 100 Wellington St., Kingston 1901
xm Mills, Martha C., B.A. (F. E. Hare), 40 Elgin St. E., Oshawa 1896
m Mills, Rhoda, B.A. (W. J. Macquarrie), 11 Swanwick St., Toronto Ont. 1898
Mills, Mrs. R. P. (Wilhelmina Sly, B.A.), Eganville, Ont. 1915
m Millyard, Mrs. (Maud Munro, B.A.), 122 Balmoral Ave., Toronto .. 1899
Milne, Beatrice M., B.A. (Mrs. J. Frances), Ottawa 1925
m Minnes, Anella G., B.A., Union St., Kingston, Ont. 1926
xm Minnes, A. Eleanor, B.A. (J. E. McKay), 5 Victoria Ave., Brockville 1914
Minnes, Veta, B.A. (Chas. Abbott), 21 Glendonwynne Rd., Toronto 1920
m Misener, Geneva, M.A., Ph.D., Univ. of Alberta, Edmonton, Alta. .. 1899
m Mitchell, Bonnie, B.A. (C. A. Gorrell), 310 Driveway, Ottawa 1911
m Mitchell, Caroline E., B.A., 185 William St., Kingston 1926
Mitchell, Florence, B.A., Lindsay, Ont. 1929
Mitchell, Mrs. J. (Eva M. Miller, B.A.), Gladstone, Mich. 1902
Mitchell, Mrs. J. H. (Gwen S. Carter, B.A.), (Deceased) 1926
Mitchell, Margaret S., B.A., Stella, Ont. 1927
m Moffat, Mary V., B.A. (E. W. Pilgrim) 1919
Mofatt, Edna M., B.A., 51 Park Ave., Ottawa, Ont. 1926
Moffit, Emma E., B.A., Coldwater, Ont. 1930
Molesley, Mrs. P. (Mary E. Shields, B.A.), 5515 Poplar Blvd., Los Angeles, Cal. 1919
Montgomery, Doreen ,B.A., Smith's Falls, Ont. 1928
m Montgomery, Fannie L., B.A., Royal Bank, Montreal 1904
Montgomery, Florence, B.A. (Mrs. A. A. Defoe), Sao Paulo, Brazil 1930
Montgomery, Gladys, B.A., Glen Ellyn, Ill. 1924
Montgomery, Jessie A., B.A. (F. D. Thomas), 815 Ryan Ave., Sault Ste. Marie, Mich. 1923
Moon, Mrs. R. J. (Jean G. Hunter, B.A.), Spencerville, Ont. 1928
Mooney, Mrs. D. (F. M. Richardson, B.A.), Goderich, Ont. 1922
Moore, Elgiva, B.A. (J. Adamson), c/o Stratford C. I., Stratford, Ont. 1925

Moore, Gladys M., B.A., 80 Benson Ave., Peterboro 1922
m Moore, Kathleen V., B.A. (Belmont, Ont.), Alymer, Ont. .....T 1916
Moore, Margaret, B.A., 416 Scarboro Ave., Calgary 1904
Moore, Sarah, M.A., Belmont, Ont. .....T 1918
m Moote, Mrs. Stanley (E. Grace Wood, B.A.), S. Cayuga 1916
m Moret, Laure, B.A., Edmonton, Alta. 1924
Morgan, Mary, B.A., Weston, Ont. 1928
Morgan, Pearl, B.A., Moorefield, Ont. 1925
Morris, Clara, B.A., 102 Queen St., Kingston 1928
m Morris, Mrs. W. A. (Muriel Wilson, B.A.), 277 St. Clements Ave., Toronto 1923
m Morrison, Barbara R., B.A. (Mrs. E. Tupper), 11053 - 85th Ave., Edmonton .....
Morrow, Elice H., B.A., Newboro 1919
Morrow, Consuelo B., B.A. (Metcalfe), St. Catharines, Ont. ....T 1917
Mortin, Alice, M.A. (Mrs. J. D. Byrnes), Deceased) 1899
Morton, Christine H., B.A., Ailsa Craig, Ont. 1925
m Morton, Mrs. J. (Gertrude F. E. Power, B.A.), Florida 1903
m Moses, Thelma, B.A. (W. J. Orr), Weller Ave., Toronto 1921
m Mowat, Anna B., B.A. (Robt. E. C. Hunt), 459 Cooper St., Ottawa 1919
xm Moxley, Mrs. J. (Irene Dunlop, B.A.), 681 Main St. E., Hamilton, Ont. 1912
Mudie, Ethel, B.A. (S. S. Huebner), 516 S. 44th St., Philadelphia 1899
xm Muir, Jessie, M.A., 12 Wendell Apts., 110 Gloucester St., Ottawa 1913
Muirhead, Ida C., B.A., Carleton Place, Ont. 1930
Mullett, M. I., B.A., Carleton Place, Ont. 1928
Mulligan, S. Kathleen, B.A. (Perth, Ont.), Parry Sound, H. S. 1924
Mullin, Mrs. C. A. (Helen G. Fairbairn, B.A.), Sheffield, Ont. 1916
m Mullin, Marguerite, B.A., 100 Division St., Kingston .....H 1916
Mulvihill, Mary, B.A. (Sister St. Richard), Water St., Ottawa 1924
Mundell, Alma E., B.A. (G. F. Cliffe), 228 Brock St., Kingston 1902
Mungovan, Marguerite K., B.A., 60 Aziel St., Toronto 1929
xm Munro, Florence C., B.A. (Mrs. G. R. Wolsey), 951 Earnescliffe Ave., Montreal 1922
Munro, Gladys, B.A., Gananoque 1928
Munro, Mrs. H. B. (Norval MacDonald, B.A.), 522 N. Alpine Drive, Beverley Hills, Cal. 1900
m Munro, Lily F., M.A., 8606 108th St., Edmonton, Alta. 1922
m Munro, Margaret B., B.A., St. Stephen's C. I., Edmonton, Alta. 1905
m Munro, Maud E., B.A. (M. S. Millyard), 122 Balmoral Ave., Toronto, Ont. 1899
m Munro, Mrs. J. M. (Helena Sharp, B.A.), 509 Windermere Ave., Toronto, Ont. 1905
Munro, Mrs. M. F. (G. Steele, B.A.), Univ. of Saskatchewan, Saskatoon 1915
Munro, Verna, B.A. (359 Cooper St., Ottawa), Norwood H. S. 1928
Murchison, Mrs. W. G. (Mabel Gilkinson, B.A.), Wingham, Ont. .. 1926
m Murphy, Edith, B.A., 379 Stewart St., Peterboro, Ont. .....T 1912
xm Murphy, Isabella, M.A. (O. D. Skelton), 247 Buena Vista Road, Ottawa 1901
m Murphy, Martha L., B.A. (Oxford Mills, Ont.), Regina College, Regina, Sask. 1924
Murphy, Sr. Marguerite, B.A., Kingston, Ont. 1925
m Murphy, Christian C., B.A., 1606 Theordore St., Montreal 1926
Murray, Anna C., B.A., 1124 1st Ave. N.E., Moose Jaw, Sask. 1929
Murray, Elizabeth, B.A., 66 Barrie St., Kingston 1927
m Murray, Janet, M.D., 14 Mynderse St., Schnectady, N.Y. .....D 1891

Murray. Jean (Mrs. C. O. Dell), Niagara Falls, Ont. 1926
m Murray, Mrs. J. C. (Elsie K. Graham, B.A.), 66 Barrie St., Kingston Ont. 1902
Murray, Mrs. G. P. (Carrol Wakley, B.A.), Pontiac, Mich. .. 1928
Murray, May L., B.A., (Deceased) 1897
m Murray, Minnie, M.A. (S. T. Chown), Renfrew 1894
Musgrove, Edna, B.Com., Galt, Ont. 1925
m Naismith, Mary, B.A. (R. N. Matheson), Redcliffe, Alta. 1911
m Nash, Mary V., B.A. (T. J. Norman), Robson, B.C. 1913
m Nash, Ruby C., B.A., 11121 91 Ave., Edmonton .....T 1913
Naughton, Nellie, B.A., Elgin Mills 1916
Naylor, Mrs. E. A. (Leita Arnold, B.A.), Wheatley, Ont. 1913
Neilson, Anna L. (Stella, Ont.), Hawkesbury, H. S. 1925
m Neilson, Bertha, B.A. (C. W. Bullock), 47 Inkster Ave., Winnipeg 1896
m Neilson, A. Marion, B.A. (Coleman), 62 Parkway, Toronto 1913
m Neill, Mrs. J. E. (Norma Dunwoodie, B.A.), Espanola, Ont. 1911
Nelson, Eva E., B.A., 100 Vaughan Rd., Toronto, Ont. 1914
Nelson, Helen M., B.A. (B. E. Tolton), 1778 Bloor St. W., Toronto 1924
Nelson, Mabel E., B.A. (Harold McLeod), 39 Roseberry Ave., Ottawa, Ont. 1921
m Nesbitt, Mrs. A. R. (Mabel Anderson, B.A.), 424 Princess St., Kingston 1917
m Nesbitt, Ethel, B.A. (W. Dobson), 70 Fairmont Ave., Ottawa, Ont. 1911
m Nesbitt, Lyla M.,. B.A., 405 Johnson St., Kingston 1915
m Nesbitt, Mabel E., B.A., Jarvis Collegiate, Toronto .....T 1908
xm Newell, Eva E., B.A. (L. D. Bradfield), 412 Earl St., Kingston 1928
Newell, Lillian Marion (L. E. Stevens), Box 663 Sudbury, Ont. .. 1928
xm Newlands, Mrs. T. A. (Etta A. Reid, M.A.), Victoria Street, Kingston 1892
Newman, Dorothy ,B.A. (H. J. Douglas), 3104 Kingsbridge Ave., Apt. 2,New York City, N.Y. 1924
Newman, Mrs. Jos. (Celia Zacks, B.A.), 304 Rusholme Rd., Toronto 1925
m Newman, Mildred, B.A. (Mrs. Carl Cannon), 234 Rideau Terrace, Ottawa 1921
Newton, Meta, B.A. (E. L. Fay), 228 Laburnum Crescent, Rochester, N.Y. 1902
Nichol, Alma J., B.A., 327 Frank St., Ottawa 1930
m Nicholson, Irene, B.A., William St., Kingston 1923
m Nickle, Mrs. H. C. (Ethel A. Dickson, B.A)., 155 Earl St., Kingston 1898
Nimmo, Mrs. H. M. (Kate F. Beaton, B.A.), 91 Colorado Ave., Detroit, Mich. 1897
Nobes, Wilhelmina M. (E. I. Holmes), c/o T. Eaton Co., Montreal, P.Q. 1925
m Noble, Mrs. C. J. (Margaret E. Stewart, B.A.), Sutton West, Ont. 1910
Nobles, Mildred K., B.A., 1 Crescent Annex, Regina, Sask. 1929
Nolan, Lucy E., B.A. (Sr. M. Estelle), Sault Ste. Marie, Ont. ..R 1911
Nolan, Mary A., B.A. (Sr. Mary Rosalie), St. Mary's Academy, Windsor, Ont. 1930
m Norman, Clara H., B.A. (Kincardine, Ont.), Lucan, Ont. .....T 1920
Norman, Mrs. T. J. (Mary Nash, B.A.), Robson, B.C. 1913
Norris, Margaret K., B.A., 365 Friel St., Ottawa 1926
Norrish, Vera E., B.A. (L. C. Reburn), 42 Humbercrest Blvd., Toronto, Ont. 1911
Nugent, Fannie R., B.A. (Chas. Donald), Toronto .....M 1913
Oatway, Isabel, B.A., Smith's Falls, Ont. 1926
xm O'Brian, Mabel, B.A. (L'Orignal), Simcoe, Ont. .....T 1921

O'Brien, Mrs. C. F. (Marion Sullivan, M.A.), Detroit, Mich. 1926
O'Brien, Elizabeth, M.A. (Sister Patricia), St. Joseph's Convent, Hamilton, Ont. 1920
O'Brien, Margaret, B.A. (Sr. Carmela), Hamilton, Ont. 1923
O'Brien, Mary, B.A. (Sr. M. Bernadette), St. Joseph's Convent, Hamilton, Ont. ....R 1922
m Ockley, Beatrice, B.A., Univ. of Alberta, Edmonton, Alta. 1907
m O'Connell, Marguerite E., B.A., Jarvis St. Collegiate, Toronto .. 1906
O'Connor, Claire, B.A., Box 645, Dauphin, Man. 1930
xm O'Connor, Loretto, B.A., Ontario Division of Junior Red Cross, Toronto 1913
O'Connor, Nora M., B.A., 193 Earl St., Kingston 1929
O'Dell, Amy L., B.A. (Deceased) 1922
xm Odell, Henrietta, B.A. (R. Laird), 170 Glen Grove Ave., Toronto 1895
Odell, Mrs. J. H. (Mary M. Taylor, B.A.), 43 Irving St., Newton Centre, Mass. 1920
xm Odell, Lena, B.A. (R. E. Baker), 20 Sherman Ave., White Plains N.Y. 1906
m O'Donnell, Florence C., B.A. (64 Arch St., Kingston, 25 N. Plymount Ave., Rochester, N.Y. 1909
Ogilvie, Nettie, M.D. (B. Oughten), La Jolla, Cal. 1888
m O'Hara, Margaret, M.D., R.R. No. 2, Smith's Falls, Ont. 1891
m Omond, Mrs. M. N. (Olga Harvey, B.A.), New Liskeard, Ont. 1912
m O'Neill, Mary M., B.A., Coll. Inst., Ottawa ....T 1915
O'Reilly, Sr. Mary, B.A., Glen Nevis, Ont. ....R 1915
m Orr, Mrs. W. J. (Thelma Moses, B.A.), Weller Ave., Toronto 1921
Orser, Dorothy H., B.A., Dundas, Ont. 1924
Orser, Gladys C., B.A. (R.R. 2, Elginburg, Ont.), Commercial High School, Kingston ....T 1924
m Osborne, Mrs. (M. Lillian McKee, B.A.), 1910 24th St., Edmonton .. 1900
Osborne, Lois, B.A., 24 Renfrew Ave., Ottawa 1927
m Osborne, Mona, B.A. (Arnprior), 441 McLeod St., Ottawa 1915
O'Shaughnessy, Kathleen, B.A., Campbellford ....T 1914
Ostrander, Lenna R., B.A. (F. Ackerman), (Deceased) 1914
xm Ostrom, Ethel L., B.A., Alexandria ....T 1905
Oswald, Alice, M.A., 68 St. Paul St., Lindsay 1929
m Otto, Mrs. G. S. (J. Irene Toole, B.A.), c/o Hamilton C. I. 1915
Oughten, Mrs. B. (Nettie Ogilvie, M.D.), La Jolla, Cal. 1915
Outerbridge, Mrs. L. M. (Christine Martyn, B.A.), Ripley, Ont. 1925
m Outland, Mrs. J. J. (Hannah Starr, B.A.), Edgemont Ave., Media, Pa. 1923
m Pacey, Mabel I., B.A., Finch, Ont. ....T 1922
Page, Mrs. E. L. (Edna McCartney, B.A.), St. Anthony's College, Vancouver 1919
Page, Jennie, B.A. (J. A. McLean), Lyn, Ont. 1914
Panter, Erma M., B.A., Octavia St., Belleville ....T 1914
Parkinson, Beatrice M., B.A., 194 Carling Ave., Ottawa 1930
Parr, Clare K., B.Com., 168 Copeland St., North Bay, Ont. 1930
Parrott, Mrs. R. (Enid P. Fraser, B.A.), Midland, Ont. 1917
m Patterson, Harriet M., M.A. (J. O. MacKellar), Sault Ste. Marie, Ont. 1906
Patterson, Mrs. M. G. (Mai Gober, M.A.), 500 Vanderventer Ave., Fayetteville, Ark. 1899
Pattison, Wilma, B.A., Tweed, Ont. 1928
Paul, Adeline, B.A., Islington, Ont. 1928
Paul, Inez, B.A., Islington, Ont. 1928
Paul, Mrs. R. R. (Helen Barlow, B.A.), Duchess, Alta. 1914

m Payne, Pearl, B.A. (S. F. Tackaberry). 9837 84th Ave., Edmonton .. 1911
Paynter, Mrs. F. (Eva Cumming, B.A.), 2337 Cameron St., Regina, Sask. 1914
m Peacock, Mrs. (Irene Truscott, B.A.), 2226 McTavish St., Regina, Sask. 1917
Pedlow, Annetta, B.A. (Mrs. H. McCartney), New York, City 1923
Pedlow, Olive, B.A. (Renfrew, Ont.), Ottawa Technical School .. 1915
Pelletier, Anne Mabel, B.A. (Sr. St. Dominica) Notre Dame Convent, Kingston 1928
Pelow, Edith, B.A., Toronto 1916
Penney, Eleanor M., B.A. (Lachlan McLean), R.R. 1, Kingston .. 1923
Pense, Margaret V., B.A., 38 Clergy St., Kingston 1930
Penson, Elizabeth, M.A., 19 Canada St., Hamilton 1911
m Penwarden, Mrs. W. H. (May Hiscock, B.A.), 130 Collingwood St., Kingston, Ont. 1908
m Percival, Ella, B.A. (Ewan McLeod), 2367 45 Ave. W., Vancouver, B.C. 1918
m Percival, M. Lois, B.A., Kemptville, Ont. .....T 1916
Percival, Ruby, B.A., 124 Glenholme Avenue, Toronto 1919
Perry, Margaret I., B.A., 1157 4th Ave. E., Owen Sound, Ont. .. 1929
m Petrie, Mrs. T. (Sarah Barry, M.A.), Carbondale, Penna. 1919
Petrimaulx, Loretta, B.A. (Sr. M. Elizabeth Thérèse), Ogema, Sask. 1928
Pettis, Mrs. K. F. (Marjorie Madole, B.A.), 81 Colin Avenue, Toronto, Ont. 1920
Phelan, Frances, A., B.A., Port Rowan, Ont. 1930
Phillips, Mrs. F. (Edna Bongard, B.A.), 53 Linden Park, Buffalo, N.Y. 1906
Phillips, Janet Rose, B.A., Kincaid, Sask. 1929
xm Phillips, Laura W., B.A. (A. Donnell), 55 Tisdale St., Hamilton 1910
xm Philp, Lulu, B.A. (M.Y. Williams), 2376 5th Ave. W., Vancouver 1909
xm Philp, Nellie M., B.A. (W. W. Stinson), Janetville, Ont. 1910
Phippen, Georgia Irene, B.A., Durham, Ont. .....T 1929
m Pickard, Mrs. H. G. (Margaret MacDonald, B.A.), Haileybury, Ont. 1912
Pierce, Ada E., B.A. (L. P. Chambers), Washington University, St. Louis, Mo. 1904
xm Pierce, Alice L., B.A. (J. C. Waddington), Weyburn, Sask. 1910
m Pierce, Edna H., B.A. (P. Mayes), Georgetown, Ont. 1908
xm Pierce, Mrs. L. A. (Edith G. Chown, B.A.), 233 Glengrove Ave. W., Toronto 12 1913
xm Pierce, Mildred, B.A., 29 Garrett St., Kingston, Ont. 1918
m Pierce, Sarah, B.A. (E. Chester), New Westminster, B.C. 1913
m Pilgrim, Mrs. E. W. (May V. Moffatt, B.A.) 1919
Pilkey, Mrs. J. P. (Cora Messer, B.A.), Hanover, Ont. 1921
m Pinkerton, Mrs. W. A. (Anna B. Anglin), 217 - 13th Ave. N. W., Calgary, Alta. 1911
m Pirie, Mrs. A. F. (Jean K. Bartram, B.A.), Cartago, Costa Rica, Central America 1907
Pixley, Mrs. Geo. (Phyllis Bradshaw, B.A.), Conostata, N.Y. 1918
Plunkett, Margaret B., B.A. (Mrs. A. Townshend), St. Catharines, Ont. 1924
Pocock, Mrs. (Audry Arnott, B.A.), Kearney, Ont. 1918
m Polson, Susan C., B.A. (J. Rollins), 43 Welland St., Toronto 1896
Pomeroy, Gertrude, B.A. (R. J. Hillock), 154 Fulton Ave., Toronto 1914
xm Poole, Edna, B.A., Academy of Medicine, 13 Queen's Park, Toronto, Ont. 1907

Porteous, Mrs. D. C. (Alice B. Beveridge, B.A.), Fairmont Hotel, 2596 Boulevard, Jersey City, N.J. 1892
xm Porteous, Margaret, M.A. (Arthur Foster), 160 Clendennan Ave., Toronto 9 1923
Porter, Muriel, B.A., 220 Alfred St., Kingston, Ont. 1927
Potter, Lillian R., B.A., R.R. 3, Pembroke College, Ont. 1924
m Powell, Alice V., B.A. (H. P. Higginson), Coteau Stn., P.Q. 1917
m Powell, Mabel F., B.A. (Stirling, Ont.), Goderich .....T 1917
m Power, Gertrude, B.A. (J. Morton), Florida 1903
m Pratt, Pauline I., B.A. (W. McIntosh), 360 Rosewood Ave., Toronto 1908
Pritchard, Mrs. (Nell Gemmill, B.A.), Eyebrow, Sask. 1915
Pritchard, Jessie, B.A. (Maurice Kirkland), Oshawa, Ont. 1927
m Prentiss, Mrs. Stewart (Margaret MacDonald, B.A.), Defiance College, Defiance, Ohio .....M 1919
Preston, Mrs. A. (Hazel Melvin, B.A.), Box 92, Shelburne, Ont. .. 1916
Prettie, Agnes, B.A., Chateauguay Basin, Que. 1928
xm Price, Alma L., M.A. (C. Boyd), 121 William St., Kingston 1912
Pringle, Mary E., B.A., Markham, Ont. 1929
Purcell, Margaret I., B.A., Cobden, Ont. 1930
m Purdy, May C., B.A. (J. F. Brander), 10652 81st Ave., Edmonton, Alta. 1904
Purtelle, Marjorie S., B.A. (Bloomfield, Ont.), Port Arthur C. I. .. 1928
Purvis, Mrs. W. W. (Anna L. McCrimmon, B.A.), (Deceased) .. 1902
Putman, Lena I., B.A., 206 Rideau Terrace, Ottawa 1929
Quaill, Mrs. J. (Frances C. Chesney, B.A.), Walkerville, Ont. 1912
Quark, Kathleen P., B.Com., 1121 5th Ave. N.W., Moose Jaw, Sask. 1929
Quinn, Clara A., B.A. (Sr. Mary Hilda), Kingston, Ont. 1924
Quinn, Eleanor, B.A., Alfred St., Kingston 1920
m Race, Mrs. W. B. (Mary D. Harkness, M.A.), Brantford 1906
Rae, Lillian A., B.A. (Mrs. T. C. Frampton), 371 Inglewood St., Winnipeg, Man. 1911
m Raitt, Helena G., M.A. Port Arthur, Ont. (148 Percy St., Ottawa) T 1909
m Raitt, Jean M., B.A., 148 Percy St., Ottawa, Ont. .....G 1913
m Ramsay, Jean B., B.A. (Ed. Winhold), 89 Brant St., Brantford, ... 1918
m Ramsay, Mrs. J. H. (Jean Hay, B.A.), 508 Driveway, Ottawa 1913
Ramsay, Margaret J., B.A., Bluevale, Ont. 1930
m Raney, Mrs. W. H. (Elizabeth R. Argue, B.A.), St. Mary's, Ont. .. 1919
Ranson, Bertha, B.A., Smith's Fall's, Ont. 1929
Ranson, Eva M., B.A., Prescott, Ont. 1930
m Rattee, Elizabeth, B.A., 5219 Sherbrooke St. W., Montreal 1926
xm Rayside, Edith, B.A., R.R.C., M.H.Sc., General Hospital, Hamilton, Ont. .....N 1896
Read, Ruth, B.A. (Sydenham, Ont.), Harriston, Ont. .....T 1921
Reburn, Mrs. C. L. (Vera Norrish, B.A.), Humbercrest Blvd., Toronto, Ont. 1911
xm Redden, Marion, B.A., 64 William St., Kingston .....H 1903
Redmond, E. Josephine, B.A. (Lieut. R. H. Elliott), Camrose, Atla. 1912
Redmond, Mildred I., B.A. (F. Sanders), Sarnia, Ont. 1921
Redmond, Ruth E., B.A. (Bath Rd., Kingston), 1530 McGrail St., Niagara Falls C. I. .....T 1923
Reed, Sr. Agnes, B.A., Alexandria, Ont. .....R 1921
xm Reid, Etta A., M.A. (T. A. Newlands), Victoria St., Kingston ....U 1892
m Reid, Edith Lilly, B.A., 285 Laurier Ave., Ottawa, Ont. .....T 1922
m Reid, Jean G., B.A., 344 Frank St., Ottawa, Ont. .....G 1907
Reid, Jean N., B.A., 268 Clemow Ave., Ottawa 1930
m Reid, Lulu, B.A. (J. R. Stewart), 385 Broadway Ave., Toronto 1905

Reid, Margaret E., B.A. (Box 1, Bancroft, Ont.), 598 Huron St., Toronto 1929
Reid, Mary, B.A., 215 Sunnyside Ave., Ottawa 1927
Reid, Rossa Louella, B.A., Bancroft, Ont. 1930
m Reid, Victoria, B.A., M.D. (G. Silverthorn), 34 N. Sherbourne St., Toronto .....D 1904
m Reive, Annie L., B.A. (G. Fraser), 139 Kildare Rd., Walkerville, Ont. 1908
Renzy, Helen S. de, B.A., Braeside, Ont. 1922
m Revelle, Mrs. W. E. (Sarah Thompson, M.A.), 2 College St., Kingston, Ont. 1921
xm Reynolds, Helen E., M.D. (Ryan), 651 Battery St., Victoria, B.C. .. 1885
Reynolds, Lillian M., B.A. (M. Sands), 1115 Osage Ave., Bartlesville, Okla. 1907
m Reynolds, M. Claire, B.A. (M. L. Selkirk), Stettler, Alta. 1918
m Reynolds, Myrtle V., B.A. (J. C. Adams), 293 Somerset St. W., Ottawa 1915
Rice, Christine E., M.A., Perth, Ont. 1926
m Rice, Mrs. E. L. (H. S. Henderson, B.A.), Barre, Vt. 1911
Richards, Audrey, B.A., Kenora, Ont. 1929
Richards, Marion A., B.A., Westboro, Ont. 1930
Richards, Mrs. W. J. (May H. Gardiner, B.A.), 609 N. Layfayette Park Place, Los Angeles, Cal. 1913
m Richardson, Ada E., B.A. (N. M. Davies), Ridgetown, Ont. 1910
m Richardson, Elizabeth A., B.A. (T. A. McGinnis), King St. W., Kingston, Ont. 1909
m Richardson, Florence M., B.A. (D. D. Mooney), Goderich, Ont. .. 1922
Richmond, Jessie C., B.A., Orillia C. I. Ont. 1926
Rickard, Mrs. H. (E. M. Sheridan, B.A.), Smith's Fall, Ont. 1918
Ringsleben, Mrs. W. C. (Dorothy Sharp, B.A.), Timmins, Ont. .. 1921
Rinn, Mrs. W. R. (Ruby R. Garbutt, B.A.), Timmins, Ont. .. 1926
Ritchie, Grace, M.D. (England), 126 Bishop St., Montreal 1918
Roberts, Elsie, B.A. (Lanark, Ont), Toronto 1923
Roberts, Jean, B.A. 1014 Union St., Kingston 1928
m Roberts, Mabel E., B.A., 42 Hubbell St., Brockville, Ont. ....T 1917
Roberts, Sarah D., B.A. (Donald McLeod), Actinolite, Ont. .. 1925
Robertson, Alma, M.A., 14 Delaware Ave., Ottawa, Ont. 1927
Robertson, Mrs. C. F. (Florence Bailey, B.A.), Upper Dover Co., Westmoreland, N.B. 1913
m Robertson, Mrs. H. (Williametta Weese, B.A.), 1730 Queen St. W., Toronto 1903
m Robertson, Mrs. J. F. (Josephine A. Hooper, B.A.), 4 Carleton St., St. Johns, N.B. 1885
Robertson, Jennie L., B.A. (Mrs. C. Burns), La Tuque, P.Q. 1928
m Robertson, Mattie B., B.A. (W. L. Uglow), 4361 Angus Ave., Vancouver 1911
m Robertson, M. Dorothy, B.A. (G. Telford), Blythe, Ont. 1911
m Robinson, Annie, B.A. (Markham, Ont.), 10704 98th Ave., Edmonton 1921
xm Robinson, Berenice, B.A. Sherbourne House Club Toronto 1914
Robinson, Menrietta E., B.A., 80 Beverley St., Kingston 1929
Robinson, Mrs. S. (Helen Thorburn, B.A.), Kitchener, Ont. 1927
m Robson, Bertha, M.A., Amkhut, Central India .....M 1910
m Robson, Mrs. M. (Elsie Caverhill, B.A.), R.R. 4, Komoka, Ont. 1914
m Rodden, Mrs. M. J. (Mildred A. Wormworth, B.A.), 151 Welland St., Toronto 1915
xm Rogers, Jennie B., B.A., 378 Alfred St., Kingston 1915
Rogers, Helen, B.A. (R. Webster), Buffalo, N.Y. 1927

m Rollins, Mrs. J. (Susan C. Polson, B.A.), 43 Welland St., Toronto .. 1896
m Rolston, Ella G., B.A. (Mrs. E. Harkness), 9 Broadway Ave., Toronto 1914
m Ronan, Mrs. James (Lulu Fleming, B.A.), Kenora 1917
m Roney, Dorothy, B.A. (V. Williams), "Grant House" Kingston, Ont. 1916
Roney, Mrs. Gerald (K. McNamee, B.A.), 315 North Shields Ave., Richmond, Va. 1921
m Roney, Leete, B.A. (J. Wardle), 82 Somerset St., Ottawa 1913
Rooney, Lottie, B.A. (Sr. Eusebia), St. Joseph's Convent, Hamilton .....R 1922
Rooney, Mrs. P. (Ada E. Hughes, B.A.), Swift Current, Sask. 1908
Rorabeck, Winnifred, B.A., 138 Worthington St. W., North Bay .. 1928
Rorke, Laura E., B.A. (Cavan, Ont.), Y.W.C.A., Ottawa ..... T 1922
Rorke, Luella M., Eiwa Jo Sakko, Shizuoka, Japan .....M 1920
Rose, Beatrix, B.A., 247 Powell Ave., Ottawa .....T 1928
xm Rose, Jean S., B.A. (R. Dowsett), 27 Brookdale Ave., Toronto 1919
m Rose, Kathleen M., B.A., Galt, Ont. 1916
m Roseborough, Mrs. J. (Annie Smith, B.A.), Birtle, Man. 1894
xm Ross, Edith I., B.A., Williamstown, Ont. 1917
xm Ross, Ethel E., B.A., Nelson, B.C. 1909
Ross, Marion S., B.A., Brockville, Ont. 1926
xm Ross, Mrs. Geo. H. (Isobel S. Bryson, B.A.), 183 Douglas Drive, Toronto 1905
Ross, Mrs. R. G. (Harriett Solmes, B.A.), Walkerville, Ont. 1906
m Ross, Mrs. W. G. (Dorothea L. Scott, B.A.), 1038 Chestnut Ave., Moose Jaw, Sask. 1911
Rothwell, Florence B., B.A., 15 Scarfe Ave., Brantford, Ont. 1929
Roulston, Mrs. (Edith Compton, B.A.), Outlook, Sask. 1908
m Rowley, Mrs. H. (Lucille Corbett, M.A.), Apt. 4, 210 Milton St., Montreal, Que. 1919
xm Rowland, Mary K., B.A., B.Com., 1882 Dorchester St. W., Montreal 1926
Roy, Frances B., B.A. (H. W. MacDonald), Broadview, Sask. 1910
Roy, Mrs. (Helen M. Libby, B.A.), 1403 Ridley Ave., Chester, Penn. 1920
Royce, Jean I., B.A., Ban Righ Hall, Kingston, Ont. 1930
m Ruddick, Helen B.A. Central Apts., Galt, Ont. 1918
Rudolph, Anna M., B.A., Lunenburg, N.S. 1925
xm Runnels, Mrs. (Mabel A. Buchanan, B.A.), 10045 118th St., Edmonton, Alta. 1904
m Russell, Margaret ,B.A. (J. S. Gillies), Braeside, Ont. 1897
Russell, Anna E., B.A., 1281 College St., Toronto 1929
Russell, Estella E., B.A. (C. B. Willes), 11504 - 96th St., Edmonton, Alta. 1919
Russell, Mrs. W. (Annie M. Steele, B.A.), Edam, Sask. 1917
Rutherford, Mary H., B.A., Hawkesbury, Ont. 1919
xm Ruttan, Emily, B.A., 183 Brock St., Kingston 1902
Ruttle, Edith L., B.A., R.R. No. 1, Carleton Place, Ont. 1930
Ryan, Agnes, B.A. (Sr. Pauline), Lindsay .....R 1911
Ryan, Clara, M.D. (Deceased) 1893
Ryan, Mrs. F. C. (Kathleen Whitton, B.A.), 55 Hillsdale Ave., Toronto
Ryan, Mae H., B.A., Smith's Falls, Ont. .....T 1913
xm Ryan, Mrs. (Helen E. Reynolds, M.D.), 651 Battery St., Victoria B.C. 1885
Ryan, Winnifred, B.A. (Sr. M. Margaret), Douglas, Ont. 1923
Ryckman, Freda L., B.A. (Dale), St. Mary's, Ont. 1898
m Ryder, Laura May, B.A., 104 Patrick St., Kingston, Ont. .....T 1922
St. John, Ina, B.A., Lancaster 1928

Sabourin, Sister Albina, B.A., Holy Name Convent, Sandwich, Ont. 1929
m Salisbury, Nina Olive, B.A., Camden East, Ont. 1921
m Salter, Mrs. H. P. (Flossie Gray, B.A.), Apt. 2E. 3034 Kingsbridge Ave., New York 1922
Samis, Mrs. T. T. (Kathleen Bibby, B.A.), 7 Rosehill Ave., Toronto 1925
Sanderson, Elizabeth M., B.A., Wroxeter, Ont. 1926
Sanderson, Hazel, B.A. (Deceased) 1910
Sanderson, Lenore A., B.A., (Deceased) 1912
Sands, Mrs. M. (Lillian M. Reynolds, B.A.), 1115 Osage Ave., Bartlesville, Okla. 1907
Sanders, Mrs. F. (Mildred Redmond, B.A.), Sarnia, Ont. 1921
Sanders, Mrs. N. (Jean Shields, B.A.), Kemptville, Ont. 1914
Sangster, Edith G., B.A., Box 2493, Globe, Arizona 1920
m Sangster, Grace, B.A. (T. Carley), Fenelon Falls, Ont. 1918
Sargent, Hazel, B.A., 2151 Belmont Ave., Victoria, B.C. 1928
Sargent, Jeanette, B.A., 2151 Belmont Ave., Victoria, B.C. 1927
m Saulter, Madeline, B.A., 564 Somerset Ave., Ottawa 1920
Saundercook, Lola, B.A., 334 Johnson St., Kingston 1928
m Saunders, Mrs. C. M. (Ethel Drennan, B.A.), Olds, Alta. 1900
Saunders, Alice, I., B.A., 237 John St., Belleville, Ont. .....T 1920
xm Saunders, Edna M., M.A. (W. D. Hay) 124 Beverley St., Kingston, Ont. 1924
m Saunders, Elsie, M.A., The Rutland, Lisgar St., Ottawa .....G 1905
m Saunders, Janet F., M.A., Library of the League of Nations, Geneva, Switzerland .....C 1918
Saunders, Lillian V., B.A., Princess St., Kingston, Ont. 1924
Saunders, Mrs. S. F. (Jean C. McKenzie, B.A.), 137 Manor Rd. E., Toronto, Ont. 1924
Scales, Mrs. H. (Hildegarde Scott, B.A.), (Deceased) 1913
m Scammell, Mildred G., B.A. (Mrs. O. A. Barwick), 349 Hampton Ave., Montreal 1914
Schmucker, Clara, B.A. (Sr. Hortense), New Germany 1911
m Schofield, Flora M., B.A. (I. M. Marshall, B.Sc.), Wadhope, Man. 1915
m Schofield, Mrs. S. J. (Florence Tait, M.A.), Univ. of B.C., Vancouver 1912
m Scholes, Jennie E., B.A. 420 West 121 St., New York 1916
xm Scholes, Luella, B.A. 303 Furby St., Winnipeg 1913
xm Scholes, Mabel, B.A. (Mrs. Murray Fisher), 77 Ethelbert St., Winnipeg 1913
Scott, Mrs. (Euphemia MacIntyre, B.A.), (Deceased) 1913
m Scott, Mrs. Arthur (Nora Dewar, B.A.), Woodstock, Ont. 1915
m Scott, Carrie L., B.A. (J. English), Millet, Alta. 1907
m Scott, Dorothea L., B.A. (W. G. Ross), 1038 Chestnut Ave., Moose Jaw 1911
Scott, Hildegarde E., B.A. (H. Scales), (Deceased) 1913
m Scott, Jean M. C., B.A. (N. Malloch), 113 Buchanan St., Niagara Falls 1915
Scott, Jessie M., B.A., Collegiate, St. Catharines, Ont. 1924
Scott, Kathleen L., B.A., 152 Newbury St.,Hartford, Conn. 1928
Scott, Mrs. Paul (Ella Sparks, B.A.), Wellington 1921
m Scott, Mrs. Ralph (Marjorie Wingard, B.A.), Kindersley, Sask. 1919
m Scott, Mrs. W. J. (Helen Ford, B.A.), Owen Sound, Ont. 1913
Scott, Marjorie, B.A., Almonte 1929
Scott, Maude G., B.A., 74 Clergy St. West, Kingston 1929
Scott, Mrs. T. B. (Mary MacCallum), No. 9 Sydenham Apts., Kingston, Ont. .....
Scott, Winifred E., B.A., 138 Hancock St., Auburndale, Mass. 1930
Secord, Beatrice M., B.A., 20 Chestnut Ave., Brantford, Ont. 1929

Seager, Margaret L., B.A., 49 King St., Kingston, Ont. 1929
Selkirk, Mrs. M. L. (Claire Reynolds, B.A.), Cereal, Alta. 1918
Seller, Mrs. Watson (G. Gauley, B.A.), Ottawa 1920
xm Sexsmith, Julia P., B.A. (A. G. S. Wartman), 166 Walmer Rd., Toronto 1923
Sexton, Ella B., B.A., Strathroy, Ont. 1930
m Sexton, Gladys S., B.A. (Chas. Davidson), 20 Cypress Ave., Dolbeau, Que. 1920
Seymour, Mrs. E. O. (Evelyn M. Wilson, B.A.), Havelock, Ont. .. 1923
Shales, Mrs. J. H. (Laura Stillwell, B.A.), Ypsilanti, Mich. 1914
Shannette, Katherine, B.A., Williamsburg, Ont. 1921
Shannon, Dorothy, B.A. (Smith's Falls), 17 Monkland Ave., Ottawa 1925
Shantz, Marie, B.A., 157 Albert St., Waterloo, Ont. 1927
xm Sharman, Isobel, B.A., Goderich, Ont. 1927
Sharp, Dorothy, B.A. (W. C. Ringsleben), Timmins, Ont. 1921
m Sharp, Helena A., B.A. (J. M. Munro), 509 Windermere Ave., Toronto 1905
Sharpe, May, B.A., 66 York Ave., Westmount, Montreal 1927
Shaver, Alice, B.A. 1905
m Shaver, Mrs. J. (Eliz. C. Asselstine, M.A.), 464 Stella Ave., Winnipeg, Man. 1905
Shaver, Ruth L., B.A., Box 376, Picton, Ont. 1929
m Shaw, Annie B., B.A., Saskatoon Coll. Inst., Saskatoon 1915
Shaw, Dorothy G., B.A. (Carleton Place, Ont.), Gravenhurst 1925
m Shaw, Lily, B.A. (W. M. Campbell), 78 Clergy St. W., Kingston 1903
m Shaw, Edna L., B.A., Arnprior 1921
m Shearer, Mary J., B.A. (Alex. Brodie), Prince Albert, Sask. 1917
m Sheldon, M. E., B.A. (Sydenham, Ont.), 175 James St. E., Brockville, Ont. 1921
Shepley, Beulah, B.A., Collegiate Goderich, Ont. 1927
m Sheridan, Eveline M., B.A. (H. Richard), Smith's Falls, Ont. 1918
Sherin, Mrs. C. (Jessie A. Wilson, B.A.), Pelican Rapids, Minn. .. 1902
Shibley, Jennie M., B.A. (W. H. Cramm), Apple Hill, Ont. 1900
m Shibley, Laura, B.A., 227 Albert St., Kingston 1890
m Shields, Jennie S., B.A. (N. Sanders), Kemptville, Ont. 1914
Shields, Mary E., B.A. (P. Molesley), 5515 Poplar Blvd., Los Angeles, Cal. 1919
m Shoemaker, Mrs. (M. E. Wooten, B.A.), Napanee 1923
Shore, Hester, B.A., 225 Daly Ave., Ottawa, Ont. 1927
m Shortt, Mrs. Adam (Elizabeth Smith, M.D.), 5 Marlborough Ave., Ottawa 1884
m Shortt, Lorraine, B.A., 5 Marlborough Ave., Ottawa .....V 1920
m Shortt, Muriel G., B.A. (R. F. Clarke), 5 Marlborough Ave., Ottawa, Ont. 1909
Shourds, Olive I., B.A., Wellington, Ont. 1915
m Silverthorn, Mrs. G. (Victoria Reid, B.A., M.D.), 34 N. Sherbourne St., Toronto, Ont. 1904
m Sillers, Annie M., B.A., Harriston, Ont. .....T 1916
m Sillers, Roberta M., B.A., Walkerton, Ont. 1913
Simmie, Jean, B.A., Cobourg, Ont. 1928
Simmons, Jean C., B.Com., 726 Spadina Ave., Toronto 1926
xm Simmons, M. Elizabeth, B.A., 265 University Ave., Kingston 1928
Simmons, Mrs. W. (Viola Telford, B.A.), (Deceased) 1918
m Simpson, Mrs. (Daisy Maxwell, B.A.), Washburn, Ont. 1908
m Simpson, Mrs. E. (Eleanor Ferguson, B.A), 4053 West 18th St., Los Angeles, Cal. 1908
m Simpson, Eunice E., B.A. (Alexandria, Ont.), Ladies' College, Ottawa 1923

Simpson, Lillie A., B.A., 307 Belvidere Ct., Vancouver 1919
Simpson, Mabel J., B.A., Ridgeway, Ont. 1925
Simpson, Mabel K., B.A. (375 Oxford Ave., Montreal, Que.) Laurentide Inn, Grand'Mere, Que. 1926
Sinclair, Anna E., B.A. (Deceased) 1901
Sinclair, Mrs. E. S. (Elizabeth S. Martin, B.A.), 970 Howe St., Vancouver, B.C. 1914
Sinclair, Isabel M., B.A., Carleton Place, Ont. 1922
Sinclair, Marion E., B.A., Aultsville, Ont. 1925
Singleton, Mrs. A. H. (Evelyn Dickson, B.A.), Rouleau, Sask. .. 1902
Singleton, Blanche C., B.A. (Deceased) 1913
m Singleton, Jessie W., B.A. (G. Cole), 817 E. Colton Ave., Redlands, Cal. 1905
Singleton, Mrs. J. M. (Edna de Wolfe, B.A.) 1916
xm Skelton, Mrs. O. D. (Isabella Murphy, M.A.), 247 Buena Vista Drive, Rockcliffe, Ottawa 1901
Skinner, Katie E., B.A. (Deceased) 1918
Skinner, Ruth A., B.A., 27 Wells St., Toronto 1930
Skinner, Vera A., M.A. (A. W. Y. De Brisay), 102 Bagot St., Kingston, Ont. 1926
Skuce, Mrs. Lorne (Edna J. Johnston, B.A.), Lindsay, Ont. 1924
Slack, Mrs. C. S. (Lillian Carter, B.A.), Picton, Ont. 1923
Slinn, Mrs. H. (Myrtle Fraser, B.A.), Hamilton, Ont. 1918
Sly, Wilhelmina, B.A. (R. P. Mills), Eganville, Ont. 1915
Smades, Helen, B.A. (C. McWilliams), 140 W. Main St., Goshen, N.Y. 1927
Smail, Nancy Emma, B.A., Meaford, Ont. 1929
Smillie, Emmaline Eva, B.A., 677 Dovercourt Rd., Toronto 1929
Smirle, Harriett H., M.A. (Wilson), (Deceased) 1903
Smith, Alma H., B.A. (D. C. MacPherson), 291 Patricia Ave., Montreal 1926
m Smith, Anne Agnes, B.A., (Jarvis, Ont.) Technical School, Hamilton, Ont. 1922
m Smith, Annie, B.A. (J. H. Roseborough), Birtle, Man. 1894
Smith, Mrs. D. W. (Dorothy J. Sutherland, B.A.), 20½ Ontario St., Walkerville, Ont. 1923
Smith, Edith Louisa, B.A., Napanee 1928
m Smith, Eleanor, B.A. (J. U. McEwen), Galetta, Ont. 1922
m Smith, Elizabeth, M.D. (A. Shortt), 5 Marlborough Ave., Ottawa Ont. 1884
m Smith, Elizabeth A., B.A., 112 Hawthorne Ave., Ottawa 1923
Smith, Frances D., B.A., 706 Lorne Ave., Brandon, Man. 1929
Smith, Mrs. Frazer (Frances E. Freeman, B.A.), Arthur, Ont. 1922
Smith, Mrs. G., B.A. (May M. Taylor), Lakefield, N.Y. 1914
Smith, Mrs. J. C. (Clarice Leighton, B.A.), (Deceased) 1910
Smith, Jennie A., B.A., Assiniboia, Sask. 1930
xm Smith, Jessie M., B.A., 116 Gilmour St., Ottawa, Ont. .....T 1924
Smith, Josephine, B.A. (Sr. Marguerite), St. Joseph's Convent, Hamilton 1910
Smith, Lillian Edith, B.A. Arnprior, Ont. 1928
Smith, Mrs. L. (Harrit White, B.A.), 1161 2nd Ave. N. W., Moose Jaw, Sask. 1923
Smith, Margaret H., B.A. (W. C. Clark), Harcourt Rd., Scarsdale, N.Y. 1914
Smith, Margaret L., (Sr. Mount Carmen), B.A., St. Joseph's Convent, Hamilton 1907
m Smith, Mary E., B.A., Radisson, Sask. .....T 1916
Smith, Mary Gray, B.A., 64 Rosemount Ave., Toronto 1927

Smith, Mrs. Sherwood (Gertrude Milliken, B.A.), 450 W. 123rd St., New York 1924
m Smith, Mrs. S. B. (Etta Bailey, B.A.), Linden Lea, Ottawa 1910
m Smith, Violet B., B.A., Collegiate Institute, Oshawa, Ont. 1897
Smyth, Alice C., B.A., South River, Ont. 1930
Smyth, Eleanor K., B.A., Iroquois, Ont. 1930
Smythe, Mrs. W. L. (Lottie Thompson, B.A.), Pembroke, Ont. 1903
Snyder, H. Adell, M.A. (C. Dickinson), 509 W. 110th St., New York 1895
Solmes, Harriett M., B.A. (Gordon Ross), Walkerville, Ont. 1906
m Somerville, Olga E., B.A., 22 St. Mary's St., Toronto .....C 1914
m Spankie, Mrs. A. T. (Jean M. Davison, B.A.), 228 26th Ave. W., Calgary, Alta. 1911
Sparks, Ella E., B.A. (Paul Scott), Wellington, Ont. 1921
m Sparks, Mrs. J. F. (Mabel V. Mills, B.A.), 100 Wellington St., Kingston 1901
Sparling, Mrs. Wm. (Sarah E. Anglin, B.A.), 76 Hogarth Ave., Toronto 1892
Speight, Annie Gertrude, B.A., 763 Markham St., Toronto 1928
m Spence, Clara M., M.A. (Victor Currie), 26 Benoit St., Peterboro, Ont. 1926
m Spencer, Amy, B.A. (T. J. S. Ferguson), United Church, Nelson, B.C. 1907
Spencer, Sybil M., B.A. (I. McLachlan), Mt. Allison, Saskville, N.B. 1926
m Spooner, Margaret M., B.A. (Abbott), Home for Incurables, 3rd Ave. and 183rd St., New York .....N 1886
Spooner, Nellie E., B.A. (J. C. McCartney), 175 Albert St., Kingston, Ont. 1912
m Spotswood, Edna M., B.A. (D. Cameron), Oshawa 1907
Sproul, Mrs. N. J. (Josephine Wright, B.A.), 60 Market St., Salem, N.J. 1892
Stabback, Inez, B.Com., 144 Brooke St., Toronto, Ont. 1930
m Stagg, Mrs. J. (Luella Traves, B.A.), 2741 Wolfe St., Calgary, Alta. 1915
xm Staples, Mary E., B.A. (H. F. Malcolm), Dummer, Sask. .....T 1914
Stanley, Margaret, B.A. (Sister Mary Veronica), Holy Name Academy, Tampa, Florida 1929
m Starr, Hannah J., B.A. (J. J. Outland), 121 Edgemont Ave., Media, Pa. 1923
Start, Mrs. (Wilhelmina G. Fraser, M.D.), American Baptist Mission, South India 1890
Stedman, Elizabeth M., B.A., Bowmanville, Ont. 1926
Steele, Annie M., B.A. (W. Russell), Edam, Sask. 1917
Steele, Ethyl, B.A., Keen, Ont. 1928
m Steele, M. Gertrude, B.A. (M. F. Munro), Univ. of Saskatchewan, Saskatoon 1915
Stephen, Ella G., B.A. (Jones), 1027 Ave. E., North Saskatoon, Sask. 1922
Stevens, Mrs. L. E. (L. M. Newell, B.A.), Box 663, Sudbury 1928
Stevenson, Helen J., B.A., 662 Spadina Ave., Toronto 1930
xm Stewart, Annie J., B.A., Westboro, Ont. 1909
m Stewart, E. Cecile, B.A. (J. Gordon Bennett), 138 Vivian Ave., Mount Royal, Montreal 1921
m Stewart, Della M., M.A., Mines Branch, Ottawa, Ont. .....G 1910
xm Stewart, Flora Belle, B.A., Univ. Women's Club, St. George St., Toronto, ...B 1898
m Stewart, Grace, B.A., 178 Oak Ave., Windsor, Ont. .....T 1916
m Stewart, Mrs. J. R. (Lulu Reid, B.A.), 385 Broadway Ave., Toronto 1905
xm Stewart, Mrs. J. S. (Myra Dyde, B.A.), Orillia, Ont. 1913

xm Stewart, Lily D., B.A. (G. A. Brown), 408 Johnson St., Kingston, Ont. 1907
Stewart, Lillian, B.A., 25 Oakdene Ave., Toronto 1909
Stewart, Margaret E., B.A. (C. F. Noble), Sutton West, Ont. 1910
Stewart, Margaret J., B.A. (G. McNab), Douglas 1902
m Stewart, Margaret S., B.A. (H. McCuaig), Kingston, Ont. 1921
Stewart, Martha G., B.A. (W. Holman), Outlook, Sask. 1902
m Stewart, Mrs. N. G. (Maude Chalmers, B.A.), 189 Neville Pk. Blvd., Toronto, Ont. 1914
m Stewart, Ruth, B.A. (George Taylor), Carrying Place 1914
m Stewart, Winona, B.A. (Renfrew, Ont.), Brantford Collegiate Institute 1912
Stillman, Margaret E., B.A., Campbellford, Ont. 1929
Stillwell, Laura, B.A. (J. H. Shales), Ypsilanti, Mich. 1914
m Stillwell, Mabel W., B.A., Ingersoll, Ont. .....T 1916
xm Stinson, Mrs. W. W. (Nellie Philp, B.A.), Janetville, Ont. 1910
Stirling, Mrs. J. B. (Edith C. Goodwin, B.A.), (Deceased) 1910
xm Stock, Dora, M.A., 7 Indian Valley Cres., Toronto .....T 1915
xm Stock, Marie L., B.A., 7 Indian Valley Cres., Toronto 1926
m Stoness, Mrs. F. J. (Mildred Turnbull, B.A.), Vars, Ont. 1918
m Storey, Mrs. G. E. (Edith Malone, M.A.), 11419 100th Ave., Edmonton, Alta. 1900
m Storey, Selina G., M.A., Humberside Coll. Inst., Toronto 1901
m Stothers, Frederika R., B.A., 61 Primrose, Ave., Ottawa, Ont. ....T 1913
m Stothers, Minerva E., B.A. (61 Primrose Ave., Ottawa), Windsor, C. I. .....T 1906
Stowell, Isabel E., B.A., Hamilton, Ont. 1924
Strader, Vera, B.A. (M. Cameron), Fort Frances, Ont. 1927
m Stroh, Mrs. H. L. (Amelia Brown, B.A.), 6028 Hayes Ave., Los Angeles, Calif. 1898
m Struthers, Mrs. E. (Margaret F. Walks, B.A.), 53 Race Course Rd., Tientsin, Shantung, China .....M 1912
m Stuart, Marguerite B., B.A. (W. F. Dyde), University of Colorado, Boulder, Col. 1910
Sullivan, Marion M., M.A. (C. F. O'Brien), Detroit, Mich. 1926
Sullivan, Mildred E., B.A. (Sister Mary Henrietta), Windsor .. 1926
Sully, Mrs. E. A. (Vera Ferrier, B.A.), Winnipeg, c/o Ford Motor Co. 1921
Sully, Eva Pearl, B.A., Kent St. School, Ottawa, Ont. 1923
m Summerby, Frederika, B.A., 47 Edgerton Ave., Brantford, Ont. 1909
xm Summerby, Margaret G., B.A. (G. E. Case), Cobalt, Ont. 1923
Sutherland, Mrs. C. S. (Margaret Goodwin, B.A.), 29 Rupert St., Amherst, N.S. .....
Sutherland, Dorothy J., B.A. (D. W. Smith), 20½ Ontario St., Walkerville, Ont. 1923
m Sutherland, Mrs. M. (Doreen Lavell, B.A.), Grand Mere, Que. 1922
Sutherland, Stella H., B.A., Hanley, Sask. 1920
Swaine, Helen A., B.A., Westboro, Ont. 1930
m Swanson, Mrs. W. W. (Grace L. Connor, M.A.), (Univ. of Sask., Saskatoon), 106 - 8th St. E., Saskatoon 1905
Swerdferger, Mrs. R. C. (Ruth Huffman, B.A.), 1570 Bathurst St., Toronto 1925
Sweeney, Agnes C., B.A., Pembroke, Ont. 1926
Sweetnam, Frances A., B.A. (Mrs. B. S. Huntley), Sutton West, Ont. 1922
xm Sweezey, Mrs. R. O. (Harriet Watson, B.A.), 48 Belvidere Rd., Montreal 1909

m Syer, Constance R., B.A., 11831 85th St., Edmonton, Alta. 1923
m Tackaberry, Mrs. S. F. (Pearl Payne, B.A.), 9837 84th Ave., Edmonton 1911
m Taggart, Doreen, B.A. (H. A. McLeod), Saskatoon, Sask. 1919
m Taggart, Mrs. W. (Annie L. Dawson, B.A.), 312 Kishkirk St., Petaluma, Cal. 1898
m Tait, Florence A., M.A. (S. Schofield), Univ. of British Columbia, Vancouver 1912
xm Tait, Mildred, B.A. (Bainsville, Ont.), Baron Byng High School, Urbain St., Montreal, Que. 1921
Tait, Mrs. R. (Winifred Martin, B.A.), 1743 Bayswater St., Vancouver 1922
m Talcott, Helen C., B.A. (Bloomfield), Westboro, Ont. 1925
Tangney, Helen, B.A., Lindsay 1925
Tanner, Lea E., B.A., 153 Mansfield St., Montreal 1925
m Tape, Mildred, B.A., Port Hope, Ont. 1927
m Taylor, Mrs. Andrew (Edith Culbert, B.A.), 105 Broadway Ave., Ottawa 1918
Taylor, Mrs. George E. (Ruth Stewart), B.A.), Carrying Place .. 1914
m Taylor, Mabel A., B.A. (G. R. Dolan), 2256 Retallack St., Regina .. 1903
Taylor, May L., B.A. (J. M. Laird), St. Thomas, Ont. 1916
Taylor, May M., B.A. (G. Smith), Lakefield, N.Y. 1910
m Taylor, Mary M., B.A. (J. H. Odell), 43 Irving St., Newton Centre, Mass. 1920
Taylor, Mrs. (Edith Foreman, B.A.), Collingwood, Ont. 1917
m Telford, Mrs. G. (Dorothy Robertson, B.A.), Blythe, Ont. 1911
Telford, Viola M., B.A. (W. Simmons), (Deceased) 1918
Tervo, Esther, B.A., 1325 Johnson St., Victoria, B.C. 1928
xm Teskey, Kathleen, M.A., 8606 108th Ave., Edmonton, Alta. 1904
m Tett, Mrs. E. (Ethel M. Herchmer, B.A.), Newboro, Ont. 1901
Tett, Eleanor, B.A., Newboro, Ont. 1928
Thain, Mary, B.A., Coll. Inst., Sault Ste. Marie, Ont. 1921
m Theriault, Theresa, B.A. (E. J. Gow), Detroit, Mich. 1916
m Thibault, Blanche L., B.A., Picton, Ont. 1912
xm Thomas, Mrs. David (Roberta McLean, B.A.), 64 Strathearn Ave., Montreal W. 1920
Thomas, Mrs. F. D. (Jessie A. Montgomery, B.A.), 815 Ryan St., Sault Ste. Marie, Mich. 1923
m Thomas, Margaret, B.A. (Mrs. R. Glassford), Monkton, Ont. 1909
Thomas, Ruth, B.A., 43 Gilmour St., Ottawa 1929
Thompson, Alma E., B.A., Parkhill, Ont. 1914
Thompson, Amelia R., B.A. 1922
Thompson, Mrs. E. A. (Erskine, Edith H., B.A.), Elora, Ont. 1925
m Thompson, Edna G. (F. Arnold, B.A.), 7 Williamson Apt., Regina .. 1903
Thompson, Erica S., B.A., 172 Carling Ave., Ottawa, Ont. 1924
Thompson, Helen, B.A. (Warkworth, Ont.), Deseronto .....T 1920
Thompson, Katherine M., B.A., 172 Carling Ave., Ottawa 1930
Thompson, Mrs. Leslie (Nellie Throop, B.A.), 260 Gainsboro Ave., Toronto, Ont. 1925
Thompson, Lottie, B.A. (W. L. Smythe), Pembroke 1903
xm Thompson, Margaret J., B.A., 8 Queen St., Belleville, Ont. 1895
m Thompson, Sarah E., M.A. (W. Revell), 2 College St., Kingston .. 1921
Thompson, Mrs. J. (Minnie Wallace, B.A.), Kemptville, Ont. 1919
Thomson, Mrs. Winnifred, B.A., 67 Borden St., Toronto 1923
Thomson, Marguerite, B.A. 1434 St. Catherine S. W., Montreal, Que. 1930
Thorburn, Helen, B.A. (S. Robinson), Kitchener, Ont. 1927
Throop, Nellie E., B.A. (Leslie Thompson), 260 Gainsboro Ave., Toronto 1925

Tilley, Myra D., B.A., 26 James St., Ottawa 1929
m Timm, Hannah E., M.A. (Westmeath, Ont.), 599 St. Clair St., Toronto 1917
Tingley, Annie L., B.A., 855 Thurlow St., Vancouver, B.C. 1930
Tobin, Lilly S., B.A., Coll. Inst., Cornwall 1914
Tobin, Sister Mary, B.A., London, Ont. 1915
Todd, Jean, B.A., 473 Windermere Ave., Toronto 1929
m Tofield, Helen, B.A. (H. R. Duff), 162 Earl St., Kingston 1924
Tolton, Mrs. B. E. (Helen M. Nelson, B.A.), 1778 Bloor St. W., Toronto 1924
xm Tompkins, Louise H., B.A. (H. P. S. Luttrell), 62 Lynden Ave., Victoria, B.C. 1904
Tompkens, Mamye, 16 Queen St., Lindsay, Ont. 1930
m Toole, J. Irene, B.A. (G. S. Otto), 99 Balmoral Avenue S., Hamilton, Ont. 1915
m Toole, Mrs. S. A. (C. L. McLennan, B.A.),Kenora, Ont. 1906
m Topping, Mrs. C. (Marjorie Ellis, B.A.), Univ. of British Columbia, Vancouver 1920
m Totten, E. Aretta, B.A. (Ward Farrell), 3025 Rae St., Regina .. 1913
m Tovell, Alene M., B.A. (Douglas Bews), Belleville, Ont. 1915
Townshend, Mrs. Alvin (Margaret Plunkett, B.A.), St. Catharines, Ont. 1924
xm Truax, Lydia, B.A., 49 Snowdon Ave., N.D.G., Montreal, Que. 1927
.. Traver, Lillie, B.A. (Strathroy, Ont.), Central H. S. of Commerce, Toronto 1914
m Traves, Luella, B.A. (J. Stagg), 2741 Wolfe St., Calgary, Alta..... 1915
Trayes, Edith P., B.A., Lancaster, Ont. 1929
Trumpour, Marjorie G., B.A., Napanee, Ont. 1925
m Truscott, Edith S., B.A., Gananoque, Ont., Box 88 1919
m Truscott, Irene, B.A. (Mrs. Peacock), 2226 McTavish St., Regina, Sask. 1917
m Tucker, Mrs. W. (Mabel Boyd, B.A.), 96 James St., Ottawa 1898
Tupper, Mrs. E. J. (Barbara Morrison, B.A.), 11053 - 85 Ave., Edmonton .....
m Turnbull, Mildred E., B.A. (F. J. Stoness), Vars, Ont. 1918
Turner, Mrs. R. (Maude Hubbs, B.A.), 86 Quebec St., Sherbrooke, Que. 1915
m Tuttle, Edith, M.A. (Tweed, Ont.), Oshawa .....T 1921
m Tweddell, Jean T., B.A., Bank of Commerce, Richmond, Que. 1913
m Uglow, Mrs. W. L. (Mattie Robertson, B.A.), 4361 Angus Drive, Vancouver 1911
Underwood, Lillian L., B.A., Cornwall, Ont. 1929
Urquhart, Emma A., M.A., Martintown, Ont. 1926
Utley, Mrs. R. (Helen Dooher, B.A.), Yenner, Alta. 1915
Vair, Mrs. R. F. (Bessie G. Walsh, B.A.), 31 Aberdeen Ave., Kingston, Ont. 1920
Van Alstyne, Hazel, B.A., Napanee, Ont. 1927
Van Blaricom, Mrs. E. W. (Kathleen Vanderwater, B.A.), Tisdale, Sask., Box 60 1919
Vanderwater, Kathleen, B.A. (E. W. Van Blaricom), Tisdale, Sask. Box 60 1919
Vandusen, Mary E., B.A., Picton, Ont. 1929
Van Koughnet, Mrs. E. M. (Margery E. Booth, B.A.), 1685 St. Luke St., Montreal 1924
Van Luven, Helen, B.A., Portsmouth, Ont. 1927
Van Luven, Marie E., B.Com., 62 Nelson St., Kingston 1929
xm Van Patter, Mrs. H. S. (Jean MacPherson, B.A.), 98 - 34th Ave., Lachine, Que. 1919

m Vaux, M. Lilian, M.A. (M. A. MacKinnon), 31 Glenwood Ave., Toronto, Ont. 1903
Vessot, Nelida, B.A. (W. H. Gordon),Tarkio, Miss. 1917
m Vosper, Mrs. (Margaret Haycock, B.A.), 113 Earl St., Kingston .. 1913
xm Waddell, Mrs. K. (Jean Govan, B.A.), 95 Findlay St., Ottawa 1920
xm Waddington, Mrs. J. C. (Alice L. Pierce, B.A.), Weyburn, Sask. 1910
Wagner, Ada Esther, B.A., Toronto, Ont. 1925
Wait, Mrs. E. B. (Marion Kirkpatrick, B.A.), Helena St., Ottawa 1924
Wakely, Carrol, B.A. (J. P. Murray), Pontiac, Mich. 1928
xm Walker, Helen C., B.A. (Harold Luck), 254 Glebeholme Blvd., Toronto, Ont. 1910
Walker, Marion Beatrice, B.A., Strathroy, Ont. 1926
Walker, Margaret, B.A., Civil Service, Ottawa 1927
Walker, Mary H., B.A., 1111 Jepson St., Niagara Falls, Ont. .....
Walker, May L., B.Com., Perth, Ont. 1930
m Walks, Margaret, B.A. (E. Struthers), 50 Race Course Rd., Tientsin, Shantung, China 1912
Wallace, Minnie G., B.A., (Mrs. J. Thompson), Kemptville, Ont. .. 1919
Wallace, Winnie, B.A. (G. C. Hooper), 554 13th St. E., Prince Albert, Sask. 1911
Wallbridge, Ruth C., B.A., Picton 1918
Walsh, Bessie G. (R. F. Vair), 31 Aberdeen Ave., Kingston 1920
Walsh, Ruby M., B.A., Rawdon, Que. 1926
Walter, Dorothea A., B.A., 117 Earl St., Kingston 1929
Walters, Mildred, B.A., 23 St. Joseph St., Toronto 1928
m Walton, Mrs. (Jean Wilkie, B.A.), 11233 96th St., Edmonton 1922
Wannamaker, Gwendolyn, B.A., Picton, Ont. 1930
Wansborough, Mrs. J. C. (Joy Corneil), Lindsay, Ont. 1925
m Wardle, Mrs. J. (Leete Roney, B.A.), 82 Somerset St., Ottawa 1918
xm Warner, Mrs. A. M. (Lillian F. Birley, B.A.), 1726 11th Ave. W., Vancouver 1912
Warren, Cecille V., B.A., R.R. 5, Almonte, Ont. 1925
Warren, Violet, B.A. (Mrs. A. D. Campbell), Deseronto, Ont.....T 1915
m Wartman, Mrs. A. G. (Julia Sexsmith, B.A.), 8 Snowdon Ave., Toronto, Ont. 1915
m Waterhouse, Muriel, B.A. (G. McLeod), 202 Main St., Nagaunee, Mich. 1919
m Watson, Alice R., B.A. (L. M. McDougall), 1290 Pacific St., Brooklyn, N.Y. 1902
m Watson, Harriet, B.A. (R. O. Sweezey), 48 Belvidere Rd., Montreal 1909
Watson, Margaret A., B.A., (Mrs. H. Fowlie), c/o Mrs. A. Watson, Madoc, Ont. 1924
m Watson, M. Isabella, B.A. (R. J. White), Ripley, Ont. 1911
Watson, Nellie, B.A., 96 Fentiman Ave., Ottawa, Ont. 1923
m Watt, Cora T., B.A. (F. C. Casselman), 10022 83rd Ave., Edmonton 1912
m Watts, Mrs. J. R. (Isabella Best, B.A.), Alfred St., Kingston 1910
m Weatherhead, Mrs. W. H. (Evelyn Bennington, M.A.), 40 Bennington Heights Drive, Toronto 1923
Weaver, Anna M., B.A. (L. L. Cunningham) 1908
m Weese, Bessie E., B.A. (G. O. Davies), Lower Nikola, B.C. 1914
m Weese, Grace E. M., B.A. (A. L. Kuehner), Bishop Univ., Lennoxville, Que. 1922
m Weese, Williametta, B.A. (H. Robertson), 1780 Queen St., Toronto, Ont. 1903
Weir, Mrs. A. M. (V. E. Finlay, B.A.), Norwood, Ont. 1916
m Weir, Janet, M.D., 479 Blue Hills Ave., Hartford, Conn., U.S.A. 1891
m Weir, Julia, B.A., Durham 1911
Weir, Irene Violet, B.A., 337 Earl St., Kingston, Ont. 1930

Wellinger, Ethelwyn W., B.A., Toronto 1911
Welsh, Marion MacInnes, B.A., Maxville 1926
Wert, Dorothy, B.A., 1824 Dufferin St., Toronto 1921
m Wert, Grace, B.A., Delta Coll., Hamilton 1921
Werte, Mary M., B.A. (A. Cameron), Rainy River, Ont. 1919
m Whalley, Muriel, B.A., 169 Stewart St., Ottawa, Ont. .....G 1916
xm Wharry, Mrs. (Mattie Fargey), 1435 Queen Mary Rd., Montreal, Que. 1917
Whattam, Barbara Maude, B.A., R.R. 8, Picton, Ont. 1929
White, Harriet U., B.A. (Mrs. L. F. Smith), 1161 Second Ave., N.W., Moose Jaw, Sask. 1923
White, Mary Estelle, M.A., 125 King St., Kingston 1929
White, M. Florence, B.A., Spencerville, Ont. 1930
White, Mrs. J. R. (M. Isabella Watson, B.A.), Ripley, Ont. 1911
White, Lizzie R., B.A. (J. Leslie), (Deceased) 1895
White, Mabel R., B.A., Maxville, Ont. 1922
m White, Vivien A., B.A., 40 Cloverdale Rd., Rockcliffe, Ottawa 1926
Whittaker, Dorothy, Cawthra Mansions, College St., Toronto 1926
Whittaker, Margaret L., B.A. (Cornwall), Cawthra Mansions, Toronto 1925
xm Whitton, Charlotte, M.A., 404 Daly Ave., Ottawa .....SV 1917
m Whitton, Kathleen, B.A. (Mrs. S. F. Ryan), Hillsdale Ave., Toronto 1926
Whitton, Mrs. F. A. (Maude McMaster, B.A.), 22 Inglewood Dr., Toronto 1917
m Whitton, Pearl, B.A., Bowmanville H. S. 1911
Whyte, Mrs. (Leona Arthur, B.A.), Toronto St., Kingston 1906
m Wilder, Ethel G., B.A. (J. A. Blezard), 10117 Wellington Cres., Edmonton, Alta. 1918
xm Wiley, Mrs. C. (Lilyan Cochrane, B.A.), 634 Huron St., Toronto .. 1915
m Wilkey, Ada A., B.A., 11233 96th St., Edmonton, Alta. 1916
m Wilkey, Jean, B.A. (Mrs. Walton), 11233 96th St., Edmonton .. 1922
m Wilkinson, Mrs. J. E. (Laura Berney, B.A.), 34 Chudleigh Ave., Toronto 1906
Williams, Doris A., B.A., 422 Albert St., Kingston, Ont. 1926
Williams, Elizabeth, B.A., 14 Isabel St., Belleville, Ont. 1927
Williams, Mrs. (Jessie Johnston, B.A.), Melfort, Sask. 1914
Williams, Mrs. M. R. (Maude Runnings, B.A.), (Deceased) 1925
xm Williams, Mary I., B.A. (H. R. H. Kenner), 396 Downie St., Peterboro 1904
xm Williams, Mrs. M. Y. (Lulu Philp, B.A.), 2376 5th Ave. W., Vancouver 1909
xm Williams, Mrs. T. B. (Winnifred Girdler, B.A.), 3406 7th St. W. Calgary, Alta. 1910
m Williams, Mrs. V. (Dorothy Roney, B.A.), "Grant House", Kingston 1916
Williamson, Emily G., B.Com., 250 Herkimer St., Hamilton 1929
m Williamson, Florence, B.A. (E. H. Young), 105 Gore St., Kingston, Ont. 1905
Williamson, Verlie Dorothy, B.A., Box 77, Watford, Ont. 1929
Willis, Angeline, B.A. (Fay Hunt), 189 Kingston Row, Winnipeg, Man. 1923
Willis, Mrs. C. B. (Estella Russell, B.A.), 11504 - 96th St., Edmonton 1919
Willoughby, Annie J., B.A., Brantford C. I. 1922
Willson, Florence M., B.A. (C. M. Bracken), Athens, Ont. 1921
Willson, Mrs. D. L. (Edyth Davidson, B.A.), Bank of Montreal, Tara, Ont. 1908
Wilson, Annie A. B., B.A., 934 Victoria Ave., Windsor, Ont. 1929
Wilson, Bessie H., M.A., 123 City Line St., St. John, N.B. 1911
Wilson, Della J., B.A. (Claude Maxville), Timiskaming, Que. 1924

xm Wilson, Dorothy, B.A., 128 Hilton Ave., Toronto 1913
Wilson, Eleanore, B.A., 124 Fourth Ave., Ottawa 1928
m Wilson, Emily M., B.A. (D. G. Brown), 144 Eppirt St., East Orange, N.J. 1915
Wilson, Evelyn M., B.A. (E. O. Seymour), Havelock, Ont. 1923
Wilson, Mrs. C. (Aggie Benson), 934 Victoria St., Windsor, Ont. .. 1928
m Wilson, Mrs. G. (Agnes M. Fargey, B.A.), 4845 Westminster Ave., Westmount, P.Q. 1909
Wilson, Helen E., B.A., Nepean H. S., Westboro, Ont. 1925
Wilson, Jessie A., B.A. (C. Sherin), Pelican Rapids, Minn. 1902
Wilson, Katharine E., B.A., 225 Grange St., Guelph, Ont. 1930
Wilson, Mabel A., B.A. (Deceased) 1908
Wilson, Margaret R., B.A., R.R. No. 3, Perth, Ont. 1930
xm Wilson, Muriel A., B.A. (W. A. Morris), 277 St. Clements Ave., Toronto 1923
Wilson, Mrs. Gilbert (Harriet H. Smirle, M.A.), (Deceased) 1903
Wilton, Helen, B.A. (77 Arch St., Kingston), Aylmer, Ont. 1921
Wilton, Jean B., B.A., Kingston, Ont. 1926
Wilton, Margaret H., B.A. (77 Arch St., Kingston), Carleton Place 1922
Windover, Freda, B.A. (K. A. Brebner), Newark, N.J. 1923
Windrum, Beatrice, B.A. (C. Woodside), High School Okmulgae, Okla 1920
xm Wingard, Kathleen, B.A., 380 Third Ave., Ottawa 1912
xm Wingard, Marjorie R., B.A. (R. Scott), Kindersley, Sask. 1910
m Winhold, Mrs. E. (Jean Ramsay, B.A.), 89 Brant Ave., Brantford, Ont. 1918
xm Wolsey, Mrs. G. R. (Florence Munro, B.A.), 951 Earnscliffe Ave., Montreal, Que. 1922
Wood, Grace, B.A., Brooklyn Art Museum, Brooklyn, N.Y. .. 1926
Wood, Dorothy, B.A., 3451 Yonge St., Toronto 1926
m Wood, E. Grace, B.A. (Stanley Moote), S. Cayuga 1916
m Wood, Mrs. Gladstone (Beatrice Dougall, B.A.), Carp, Ont. .. 1919
Wood, Sally I., B.A., 184 University Ave., Kingston 1929
Woodside, Mrs. C. (Beatrice Windrum, B.A.), High School, Okmulgae, Okla. 1920
m Woodsworth, Mrs. (Ada F. Chown, B.A.), Kwansei Gakium, Kobe, Japan 1909
m Wootton, Helen E., B.A. (Maynooth, Ont.), Cobourg 1924
Wootton, Margaret S., B.A. (Mrs. Schoemaker), Napanee 1923
xm Workman, Mrs. C. (Lucie Cumming, B.A.), 17 Penrose Rd., Toronto, Ont. 1903
m Wormwith, Mildred A., B.A. (M. J. Rodden), 151 Welland Ave., Toronto, Ont. 1915
m Worthen, Mrs. A. S. (Jennie M. Kennedy, B.A.), Zealandia, Sask. 1899
m Wright, Mrs. D. (Laura Hughes, B.A.), 69 Douglas Drive, Toronto, Ont. 1918
xm Wright, Eileen, B.A. (J. MacKinnon), 113 Darling St., Brantford, Ont. 1913
xm Wright, Mrs. F. E. (Cartherine McRae, B.A.), 120 Northcliffe Blvd., Toronto, Ont. 1927
Wright, Josephine, B.A. (N. J. Sproul), 60 Market St., Salem, N.J. 1892
m Wright, Mabel, B.A., Renfrew .....B 1901
Yates, Daintry B., B.A. (W. H. Dickinson), La Pergola Chemin des Sables, Juan-Les-Pins, France 1898
xm Yeigh, Mrs. F. (A. Laird, B.A.), 588 Huron St., Toronto 1901
m Young, Mrs. E. H. (Florence Williamson, B.A.), 105 Gore St., Kingston 1905

xm Young, Mrs. G. S. (Eva E. Greenhill, B.A.), 88 Kendal Ave., Toronto, Ont. 1899
Young, Janet Marion, B.A., Orillia, Ont. 1921
Young, Jessie I., B.A., Chesley, Ont. 1924
Young, Mabel, B.A., Mansonville, Que. 1920
Young, Mary, B.A. (Mrs. H. Hawkins), Gaspereau, N.S. 1912
Young, Reba L., B.A. (Trenton, Ont.), Hagersville H. S. 1924
Young, Sara Jane, B.A. (Earl Anderson), Brussels, Ont. 1923
m Youngson, Mary, B.A. (C. E. Kidd), Gananoque 1898
m Yule, Gladys A., B.A., Cabri, Sask. 1913
York, Eva May, B.A., 560 Driveway, Ottawa 1929
Zacks, Celia, B.A., B.Com. (Jos. Newman), 304 Rusholme Rd., Toronto 1923
Zacks, Eva, B.A. (Mrs. S. Lippman), New York 1923
Zeron, Olive Beatrice, B.A., Morrisburg, Ont. 1926
Zoller, Elmina L., B.Com., West Lorne, Ont. 1929

NON-GRADUATES

Names and Addresses.	Date of First Registration
Abernethy, Bessie (Dr. Harry Cook), Oshawa	1913
Acton, Agnes, Highland Creek (Mrs. Little)	1905
Airth, Mrs. H. W. (Mabel Albright), Port Arthur, Ont.	
Allen, Laura (R. Massey), Lorneville, Ont.	
Anderson, Mrs. A. Gordon (Margaret Taylor), 545 Marcil Ave., Montreal	1922
xm Arkle, Mrs. H. (Nellie Coventry, B.A.) 45 Carlton St., Winnipeg	1915
Armstrong, Mrs. Nobel (Alda Nicolle), Hamilton, Ont.	
Atkins, Willa, Univ. of B.C., Vancouver	1912
Austin, Bessie (A. Flummerfelt), Creelman, Sask.	1903
Bard, Mrs. H. W. (Isabella Wilkie), 278 Hawthorne, Ave., Yonkers, N.Y.	1896
Barnes, Mrs. C. L. (Emily Bradbury), 378 Northcliffe Blvd., Toronto	1892
Barr, Isabel (N. McPherson), Springfield, Mass.	1890
Barry, Mary, Wolfe Island	
m Bell, Mrs. G. (Jean Donald), Regina, Sask.	1903
Bennett, Margaret, Omemee	1896
m Bennett, Margaret W. (J. E. Reynolds), Renfrew Ave., Ottawa	1909
m Bentley, Carrie (T. S. Scott), Port Colborne, Ont.	1889
Bigford, Ina (R. G. Brown), Toronto	
Bigford, Hazel (S. V. Perry), Pittsburg	
xm Birch, Ada, Sunnyside, Kingston	1895
Blackburn, Marion M., 248 Selkirk St., Chatham, Ont.	1922
Boyd, Mrs. J. (Belle McDonald), 251 University Ave., Kingston, Ont.	1890
Bradbury, Emily (C. L. Barnes), 133 Pacific Ave. W., Toronto	1892
Breach, Mrs. R. E. (Robina Holmes), Holden, Alta.	1911
Bristol, Emily F., Napanee	1886
xm Britton, Louise B. (D. G. McPhail), 35 King St. W., Kingston	1888
Broad, Luella, Wellington, Ont.	
m Brown, Mrs. A. H. (Margaret L. Young), 87 Frank St., Ottawa	1903
Brown, R. G. (Ina Bigford), Toronto	
Burke, Laura (F. W. Wrightson), (Deceased)	1909
m Burrows, Annie M. (J. Waddell), 132 Earl St., Kingston	1890
Burt, Ellen A. A., Caldwell	1890

m Butterworth, Mrs. J. V. (Marjorie Henderson), 91 Gilmour St., Ottawa 1919
m Cadenhead, Mrs. G. (Dorothy Goodwin), Shawinigan Falls, Que. ... 1909
m Callaghan, Etta (S. Calvin), King St., Kingston 1888
m Calvin, Mrs. S. (Etta Callaghan), King St., Kingston 1888
m Campbell, Jessie (Dr. L. G. Robinson), Peace River 1915
Campbell, Margaret A., Smith's Falls, Ont. 1895
m Campbell, Mrs. J. W. (Martha Houston), 150 Clergy St., Kingston .. 1889
Carman, Mrs. H. (Elsie Mowat), Belleville .....
Carr-Harris, Mary (James Gunn), care British Consul, Cairo, Egypt 1901
Carr-Harris, Marguerite, Kingston 1902
Cartwright, Madeline (Matheson), Vancouver, B.C. .....
Chapman, Harriet (Mrs. Peaker), 539 McLeod St., Ottawa, Ont.
m Chown, Alice, 34 St. Andrews' Gardens, Toronto 1897
m Chown, Daisy, 126 University Ave., Kingston 1898
Chown, Dorothy (D. Dewar), (Deceased) 1917
m Chown, Olive, 162 University Ave., Kingston 1911
Clendinnen, Margaret, Fort William, Ont. 1916
Clune, Ella, Warkworth 1889
m Cochrane, Mrs. H. (Donalda MacArthur), Arnprior, Ont. 1904
Coley, Clarice (Marchall), Bulyea, Sask. .....
m Cooke, Florence (H. H. Horsey), 241 Daly Ave., Ottawa, Ont. 1891
Cook, Mrs. H. (Bessie M. Abernethy), Oshawa, Ont. 1913
Cornell, Mrs. M. L. (Ethel McCoy), Fort William, Ont. 1904
xm Coventry, Nellie (Mrs. H. Arkle), 45 Carlton St., Winnipeg 1915
m Craig, Mrs. H. B. R. (Chrissie Fenwick), London 1898
Cramm, Elizabeth (Mrs. Jeffrey), (Deceased) 1905
m Crawford, Pearl E. (G. J. McKay), 401 Earl St., Kingston 1905
Currie, Mima K., Crinan 1902
Dawson, Helen, 334 Mutchmor St., Ottawa 1912
Davis, Mrs. H. W. (Isabel Polson), King St., Kingston 1906
xm Day, Mrs. H. E. (Mary Timmerman), 271 Alfred St., Kingston 1900
Dean, Mrs. K. (Olive Shourds), Caledonia, Ont. 1911
m De Carle, Jessie (———), Kingston Rd., Brockville 1912
Dewar, Mrs. D. (Dorothy Chown), (Deceased) 1917
Dickson, Zilphia H., Woodstock 1902
Doak, Elsie (W. M. Spear), Iowa State Sanitarium, Oakdale, Iowa 1929
Dobbie A., Victoria St., Niagara .....
Dolan, Mrs. J. A. (Laura Nugent), 607 Queen's Ave., London, Ont. .....
m Donald, Jean (G. Bell), Regina, Sask. 1903
m Drummond, Helen M. (T. A. James), 165 Erskine Ave., Toronto .. 1906
xm Drury, Olive, Kingston, Ont. .....
m Dunlop, Grace (W. M. Nickle), Earl St., Kingston .....
m Dyde, Mrs. S. W. (Jennie Farrell), Queen's University, Kingston .. 1885
Earnshaw, Mrs. Philip (Marjorie Lake), Camp Borden, Ont. 1913
m Eby, Bessie, Box 10, R.R. 1, Rancho Ave., Colton, California 1910
Elliot, Gertrude (E. B. Wylie), 345 Bronson Ave., Ottawa 1905
Ellis, Mrs. (Alberta English), Estevan, Sask. 1910
English, Bertie (Ellis), Estevan, Sask. 1910
Evans, Mrs. W. C. (M. Estella Moreland), Dundurn, Sask. 1911
Farrell, Clara, 36 Barrie St., Kingston .....
xm Farrell, Jennie (S. W. Dyde), Queen's University, Kingston 1885
m Fenwick, Chrissie (H. B. R. Craig), London 1898
Ferguson, Mina, Bagot St., Kingston .....
Flummerfelt, Mrs. A. (Bessie Austin), Creelman, Sask. 1903
Forsythe, Mrs. A. (Reta Green), 434 Frontenac St., Kingston 1916

Fraser, Marion (Deceased) 1894
Gardiner, Flossie (G. E. MacKinnon), Lachine, Que. 1895
Gibson, Mrs. G. H. D. (Laura Purdy), 11 Laurentian Place, Experimental Farm, Ottawa 1902
xm Gibson, Sara, 274 University Ave., Kingston 1888
Gillies, Mrs. Geo., Clover Bar, B.C. .....
Godwin, Antoinette E., Stanley, (Deceased) 1884
Goforth, Mrs. W. W. (Anne Mills), 4367 Old Orchard Ave., Montreal, Que. 1909
m Goodwin, Dorothy (G. Cadenhead), Shawinigan Falls, Que. 1900
Gray, Jean (Manski), England 1921
Greaves, Jennie H. (J. H. Hooper), Queen Mary Apts., Ottawa .. 1880
Green, Reta (A. Forsythe), 434 Frontenac St., Kingston, Ont. 1916
Greene, Edith M. (G. A. Tompte), 353 Ash St., Winnipeg 1904
Gunn, Mrs. J. (Mary Carr-Harris), care British Consul, Cairo 1911
Hamblin, Grace (H. Lees), 1337 Wyandotte St., Windsor 1911
Hannahoe, Agnes T., Model School, Ottawa 1901
Harkley, Helen, Orchard, Ont. .....T 1918
m Harrison, Mrs. H. M. (Chrissie Wilson), 147 Indian Road, Toronto 1909
m Henderson, Amelia F. (C. S. Parsons), 297 First Avenue, Ottawa .. 1909
m Henderson, Marjorie (J. V. Butterworth), 91 Gilmour St., Ottawa .. 1919
Hill, Annie G., Riviere du Loup 1890
m Holbrook, Mrs. C. H. (Edna Mitchell), 55 Delaware Ave., Ottawa 1903
m Holland, Eveline (J. T. Swift), California 1905
Holmes, Robina (R. E. Breach), Holden, Alta. 1908
Hooper, Mrs. J. H. (Jennie Greaves), Queen Mary Apts., Ottawa 1880
m Hopkirk, Marjorie (W. M. Wright), 238 Askin Blvd., Sandwich, Ont. 1915
m Horsey, Mrs. H. H. (Florence Cooke), 241 Daly Ave., Ottawa, Ont. 1891
m Houston, Martha (J. W. Campbell), 150 Clergy St., Kingston 1889
Hunter, Annie, Peterboro 1910
Hunter, Edith, Peterboro 1907
Hutton, Maude, Barriefield 1893
Jackson, Fannie A., 318 St. George St., Toronto 1901
m James, Mrs. I. A. (Helen Drummond), 165 Erskine Ave., Toronto .. 1906
m Johns, Mrs. C. P. (Etta Sparks), Thornhill, Ont. 1899
Johnston, Grace, High School, Stamford .....
Jeffrey, Mrs. (Eliz. Cramm), (Deceased) 1905
m Jull, Mrs. P. (Maude Playfair), Brooklin, Ont. 1911
xm King, Alice, Alice St., Kingston .....
King, Mrs. J. A. (Low), 18 Broadway Ave., Ottawa .....
King, Mary (Marquis), Washingtonville, N.Y. .....
m Knight, Mona (H. Wood), 1251 Cardero St., Vancouver 1901
xm Laidlaw, Mrs. C: (Eleanor Macdonnell), 1 Linden Terrace, Ottawa 1903
Lake, Marjorie (P. Earnshaw), Camp Borden, Ont. 1913
Lappe, Mrs. (Annie Topliffe), Glenvale 1891
Laurie, Hazel E. (Donald Taylor), Almonte 1921
Lavell, Marion, 541 15th Ave., Calgary 1902
m Leahy, Anna, 296 Nelson St., Ottawa 1908
Lees, Mrs. H. (Grace Hamblin, B.A.), 1337 Wyandotte St., Windsor 1911
Lindsay, Ethel M., New York 1893
m Low, (S. King), 18 Broadway Ave., Ottawa .....
McAllister, A. S. .....
Macarthur, Donalda (H. Cochrane), Arnprior, Ont. 1904
m Macdonnell, Eleanor (C. Laidlaw), 1 Linden Terrace, Ottawa 1903
xm Macdougall, Lila, 11 Howick Place, Ottawa 1899
m Macfarlane, Mary B. (R. J. McDonald), 65 Fourth Ave., Yorkton, Sask. 1904

m Mackay, Grace, (J. I. MacKay), 401 St. Clement Avenue, Toronto, Ont. 1913
m MacKay, Mrs. J. S. (Jean V. Sinclair), India 1887
m MacKerracher, Mary, 376 McLaren St., Ottawa 1896
MacKinnon, Mrs. G. E. (Flossie Gardiner), Lachine, Que. 1895
Manski, Mrs. (Jean Gray), England 1921
Marquis, Mrs. (Mary King), Washingtonville, N.Y. .....
Martin, Mrs. J. (Truscott), 2166 Athol St., Regina .....
Massey, Mrs. R. (Laura Allen), Ottawa .....
Matheson, Mrs. (Madeline Cartwright), Vancouver, B.C. .....
Maxwell, Mary, 1114 Semlin Drive, Vancouver ,B.C. 1900
McArthur, Elizabeth, Wolfe Island .....
McCoy, Ethel (M. L. Cornell), Fort William, Ont. 1904
McDonald, Belle (J. D. Boyd), 251 University Ave., Kingston, Ont. 1890
McDonald, Mrs. R. J. (Mary B. Macfarlane), 65 Fourth Ave., Yorkton, Sask. 1904
m McDowell, Ethel (Mrs. McFarland), 87 Roxborough Drive, Toronto, Ont. 1892
m McIlroy, Mrs. W. A. (Thora Tracy), 21 Courtland Ave., Toronto 1894
m McFarland, Mrs. W. L. (Ethel McDowell), 87 Roxborough Drive, Toronto, Ont. 1892
xm McFedridge, Norma, Bath Road, Kingston, Ont. .....
m McGhie, Mrs. A. (Blanche McLean), 127 Prospect Ave., Hamilton
McGregor, Irene 1915
xm McInnis, Donna, 1208 St. Mark St., Montreal .....
m McKay, Mrs. J. I. (Grace Mackay), 401 St. Clements Ave., Toronto, Ont. 1913
m McKay, Mrs. G. J. (Pearl Crawford), 401 Earl St., Kingston, ... 1903
McKenzie, Mabel, 234 Brock St., Kingston 1911
McLaren, Minnie H., Drummond Centre 1906
m McLean, Blanche, (A. McGhie), 127 Prospect Ave., Hamilton, Ont.
McLelland, H. Grace Ransom (Norman Sutherland), Kenogami, Que. 1909
m McLeod, Janie, 233 Grenadier Road, Toronto .....
McNab, Katie (Chas. Scott), Rutlam, Central India 1910
xm McPhail, Mrs. D. G. (Louise B. Britton), 35 King St. W., Kingston 1888
McPherson, Edythe L. (W. J. Taugher), Prescott, Ont. 1902
McPherson, Mrs. (Isabel Barr), Springfield, Mass. 1890
Miller, Emma E., Creemore .....
xm Miller, Margaret D. (T. J. Wallace), 456 Wellesley St., Toronto .. 1895
Mills, Anne (Mrs. Goforth), 4367 Old Orchard Ave., Montreal ....
m Mitchell, Edna (C. H. Holbrook), 55 Delaware Ave., Ottawa 1903
Moreland, Estella (W. C. Evans), Dundurn, Sask. 1911
Moses, Frieda, 181 Park Ave., Montreal .....T 1917
Mowat, Elsie (Mrs. H. Carman), Belleville 1915
xm Mowat, Lillian, 228 Johnson St., Kingston 1882
m Murray, Elizabeth C. (J. H. Turnbull), 198 Westminster Ave., Toronto 1896
m Neill, Edna, Renfrew 1913
m Nelson, Madge, 39 Rosebery Avenue, Ottawa 1913
Newman, Mrs. F. L. (Jean Seldon), 218 Victoria St., Kingston 1916
Newman, Mrs. H. J. (Sadie Potter), Montreal Herald, Montreal, Que. 1897
Ney, Mrs. Claude (Muriel Walsh), 15 Lakeside Ave., Ottawa ....
xm Nickle, Mrs. W. M. (Grace Dunlop), Earl St., Kingston, Ont. ....
Nicolle, Alda (Nobel Armstrong), Hamilton, Ont. .....
m Nicolle, Laura (Jno. Tomkins), Hawkesbury, Ont. 1906
Nixon, Mrs. N. J. (Jane Saylor), 110 Westmount Ave., Toronto 1913

Nugent, Laura (J. Dolan), 607 Queen's Ave., London, Ont. .....
m O'Leary Susan, Dept. Interior, Ottawa 1917
m Parsons, Mrs. C. S. (Amelia F. Henderson), 297 First Ave., Ottawa 1900
Patetrson, Mrs. J. (Lila Spooner), Detroit, Mich. 1912
Penney, Lizzie K., London, Ont. 1902
Peaker, Mrs. (Harriet Chapman), 539 McLeod St., Ottawa, Ont
Perry, Mrs. S. V. (Hazel Bigford), Pittsburg, Pa. 1923
m Playfair, Maude (Mrs. P. L. Jull), Brooklin, Ont. 1911
Polson, Isabel (H. W. Davis), King St., Kingston 1906
m Polson, Jessie, King St., Kingston 1892
m Pooke, Margaret E., 35 Parke Apts., Windsor, Ont. 1896
Potter, Sadie (H. J. Newman), Montreal Herald, Montreal, Que. 1897
Purdy, Laura (G. H. D. Gibson), 11 Laurentian Place, Experimental Farm, Ottawa 1902
Ralph, Kathleen, Wolfe Island 1912
Rattan, Stella (R. J. Russell), 10650 79th Ave., Edmonton .....
m Reed, Mrs. G. B., 218 Albert St., Kingston, Ont. .....
Reynolds, Annie E., Gananoque 1894
Reynolds, Mary E., Gananoque 1894
m Reynolds, Mrs. J. E. (Margaret Bennett), 28 Renfrew Ave., Ottawa 1909
m Richardson, Kate, Renfrew 1903
Ripley, Mrs. L. (Constance Rose), 48 W. 52nd St., New York 1892
Robinson, Mrs. L. G. (Jessie Campbell), Peace River, Alta. 1915
Rose, Constance (L. Ripley), 48 W. 52nd St., New York 1892
xm Ross, May, 66 Barrie St., Kingston 1882
m Russell, Blanche (A. W. Wilson), 182 Holmwood Ave., Ottawa 1909
Russell, Ella, 24 Patterson Ave., Ottawa 1903
Russell, Mrs. R. J. (Stella Rattan), 10650 79th Ave., Edmonton ....
m Saunders, Lois, 56 Earl St., Kingston .....
Saylor, Jane (N. J. Nixon), 110 Westmount Ave., Toronto 1913
Scott, Mrs. Chas. (Kate McNab), Dhar, India 1910
Scott, Lucy (K. L. MacKinnon), (Deceased) .....
Scott, Mrs. T. S. (Carrie Bentley), Port Colborne, Ont. 1889
Seldon, Jean (F. L. Newman), 218 Victoria St., Kingston 1916
Shaver, Alice, Woodstock 1902
m Shields, Luella (W. J. Weir), 16 Monkland Ave., Ottawa 1902
Shore, Gertrude, 225 Daly Ave., Ottawa (Japan) 1908
Shourds, Olive (Mrs. K. Dean), Caledonia, Ont. 1911
Silver, Alice R. (Deceased) 1898
m Sinclair, Jean V. (J. S. MacKay), Can. Mission, Sitaman, Central India 1887
m Sinclair, Jean V. (J. S. MacKay), C. of C. Mission, Memueb, Central India 1887
m Sparks, Etta (C. P. Johns), Thornhill 1899
Spear, Mrs. W. M. (Elsie Doak), Iowa State Sanitarium, Oakdale, Iowa .....
.. Spooner, Lila (Jno. Patterson), Detroit, Mich. 1912
m Solandt, Mrs. D. M. (Edith Y. Young), 297 Glen Rd., Toronto .. 1900
Steers, Cherry (Primrose), New York 1893
m Stothers, Laura, 61 Primrose Ave., Ottawa 1908
m Sutherland, Edna (T. J. Thompson), 172 Carling Ave., Ottawa 1899
m Sutherland, Edna (T. J. Thompson), 172 Carling Ave., Ottawa 1899
Sutherland, Mrs. Norman (H. Grace McLelland Ransom), Mount Royal, Montreal 1909
Swift, Mrs. J. T. (Eveline Holland), California 1905
m Tandy, Norma (A. R. B. Williamson), King St., Kingston 1896
Taugher, Mrs. W. J. (Edythe L. McPherson), Prescott 1902

Taylor, Mrs. D. B. (Hazel E. Laurie), Almonte 1921
Taylor, Margaret (A. Gordon Anderson), 545 Marcil Ave., Montreal 1922
Thompson, Alma E., Collegiate Institute, Brockville, Ont. .....T 1910
m Thompson, Mrs. T. J. (Edna Sutherland), 172 Carling Ave., Ottawa 1899
xm Timmerman, Mary (H. E. Day), 271 Alfred St., Kingston 1900
Tomkins, Eliza A., Coll. Inst., Ottawa 1903
m Tomkins, Mrs. Jno. (Laura Nicolle), Hawkesbury, Ont. 1906
Tompte, Mrs. G. A. (Edith M. Greene), 353 Ash St., Winnipeg 1904
Topliffe, Annie (Lappe), Glenvale 1891
m Tracy, Thora (W. A. McIlroy), 21 Courtland St., Toronto 1894
Truscott, Miss (J. Martin), 2166 Athol St., Regina .....
Uglow, Helen, Albert St., Kingston 1910
Waddell, Mrs J. (Annie M. Burrows), 132 Earl St., Kingston 1890
xm Wallace, Mrs. T. J. (Margaret D. Miller), 456 Wellesley St., Toronto 1895
Walsh, Muriel (Claude Ney), 15 Lakeside Ave., Ottawa, Ont. 1913
Ward, Marjorie, Renfrew 1899
m Weir, Mrs. W. J. (Luella Shields), 16 Monkland, Ottawa 1902
Wilkie, Isabella (H. W. Bard), 278 Hawthorne Ave., Yonkers, N.Y. 1896
Wilkie, Jennie C., Kemptville 1899
Williamson, Mrs. A. R. B. (Norma Tandy), King St., Kingston 1896
m Wilson, Mrs. A. W. (Blanche Russell), 182 Holmwood Ave., Ottawa 1908
m Wilson, Chrissie (H. M. Harrison), 147 Indian Rd., Toronto .. 1909
Wilson, Edith, 1256 Kinaw St., Honolulu 1908
Wilson, Glauce (Mrs. Olla Van Happ), Chicago 1907
Wood, M. (J. Cunningham), Edmonton, Alta. 1913
Wood, Mrs. H. S. (Mona Knight), 1251 Carders St., Vancouver 1901
m Wright, Mrs. W. M. (Marjorie Hopkirk), 238 Asken Blvd., Sandwich, Ont. 1915
Wrightson, Mrs. F. W. (Laura Burke), (Deceased) .....
Wylie, Mrs. E. B. (Gertrude Elliott), 345 Bronson Ave., Ottawa 1905
xm Young, Edith Y. (D. M. Solandt), 297 Glen Rd., Toronto 1900
m Young, Mamie (Married), Y.W.C.A., Calgary, Alta. 1908
xm Young, Margaret (A. H. Brown), 87 Frank St., Ottawa 1903

HONORARY MEMBERS

Miss Agnes Maule Machar (Deceased).
xm Mrs. Thomas MacMillan (Margaret Grant), 519 Huron St., Toronto.
Miss Lois Saunders, Alice St., Kingston.

ASSOCIATE MEMBERS

Staff Members (or Trustee)

Baker, Mrs. M. B., University Ave., Kingston.
Baker, Mrs. W. C., 135 Centre St., Kingston.
Bruce, Mrs. E. L., Bagot St., Kingston.
Callander, Mrs. T., Maitland St., Kingston.
m Campbell, Mrs. J. W., 150 Clergy St., Kingston.
Cappon, Mrs. James, 26 Barrie St., Kingston.
Chown, Miss Edna, Union St. W., Kingston.
m Clark, Mrs. Arthur L., 200 Albert St., Kingston.
m Dyde, Mrs. S. W., 68 Centre St., Kingston.
m Etherington, Mrs. F., Kingston, Ont.
Ettinger, Mrs. H., Alice St., Kingston.
xm Gibson, Mrs. Thos., Kingston, Ont.

Goodwin, Mrs. W. L., 237 Kensington, Westmount, Que.
Grant, Mrs. W. L., Upper Canada College, Toronto.
m Gummer, Mrs. C. F., 143 Collingwood St., Kingston.
m Jordan, Mrs. W. G., 116 Barrie St., Kingston.
Knight, Mrs. A. P., Alice Street, Kingston.
MacClement, Mrs. W. T., University Grounds, Kingston.
MacDonald, Mrs. J. F., 99 Hilton St., Toronto.
xm MacGregor, Mrs. R. R., 140 Wellington St., Kingston.
xm Matheson, Mrs. John, Alice St., Kingston.
McArthur, Mrs. D. A., Wellington St., Kingston.
McFadyen, Mrs. J. F., Alice St., Kingston.
m McNeil, Mrs. W. E., University Ave., Kingston.
xm Morgan, Mrs. Wm., 20 Barrie St., Kingston.
xm Nickle, Mrs. W. F., Kingston.
m Reed, Mrs. G. B., 218 Albert St., Kingston.
Robertson, Mrs. J. K.,. 105 Albert St., Kingston.
Scott, Mrs. P. A., B.A., Queen's University.

When writing to our advertisers, please mention the *Alumnae News*.

CONSTITUTION
OF THE
QUEEN'S UNIVERSITY ALUMNAE ASSOCIATION

I. NAME.

The Association shall be called "The Queen's University Alumnae Association."

The object of the Association shall be:

1. To serve as a bond of union among the Alumnae of the University.

2. To initiate and promote any scheme for the special benefit of the women students.

3. To promote the general interests of the University.

II. MEMBERSHIP

Members shall be known as Honorary, Associate and Active.

1. Honorary membership may be conferred on such persons as in the opinion of the Association are entitled to such distinction. They shall be exempt from the payment of dues, but shall neither vote nor hold office.

2. Associate members shall be wives of the professors and trustees of the University, and women members of the staff, whose names appear in the Calendar, and Alumnae of two years' standing joining after May, 1917. They shall have the right to vote but shall not be eligible for office.

3. Active members shall be all women graduates of the University and all Alumnae of two years' standing, who have joined previous to May, 1917. They shall have all the privileges of the Association.

III. FEES

1. Associate and Active members shall pay an annual fee of one dollar.

2. No member shall have the right to vote or hold office whose fees are not paid up to date.

IV. OFFICERS AND EXECUTIVE COMMITTEE

1. The officers of the Association shall be elected annually and shall be as follows:

(a) President; (b) 1st Vice-President; (c) 2nd Vice-President; (d) 3rd Vice-President; (e) Secretary; (f) Treasurer; (g) Archivist.

These officers, together with eight elected Councillors, the immediate Past President, the Conveners of standing committees and the Presidents of Branch Alumnae Associations, shall constitute the Executive.

2. Five shall constitute a quorum of the Executive, and members who cannot be present shall have the power to appoint a proxy.

3. The nomination and election of officers and councillors shall take place at the annual meeting.

4. Nominations shall be by Committee of three appointed by the President, and by open nomination.

5. The voting shall be by ballot.

6. Either President or Secretary must be a resident of Kingston.

7. The election of the President must be held before the nomination of the other officers.

8. The Levana Society shall elect one of the Councillors.

V. STANDING COMMITTEES

There shall be the following standing committees:

1. Residence.
2. Representation of Women.
3. Employment for Women Students During Vacation.
4. Alumnae News.
5. Membership.
4. Employment for Women Students During Vacation.
5. Alumnae News.
7. Membership.

Such committees and an assistant Secretary shall be appointed by the Executive Committee at its first regular meeting after the annual meeting, to serve for the term of one year.

1. The regular meetings of the Association shall be held annually at Kingston on the Saturday before Thanksgiving.

2. Any member in good standing shall have the power to appoint, in writing, a proxy, if not able to attend the meeting.

3. In case of emergency, or at the request of five members, the President shall instruct the Secretary to call a special meeting.

4. A meeting shall also be held in Toronto in the month of July for the purpose of keeping Alumnae who cannot attend the Annual Meeting in touch with the Association (the date and form which the meeting shall take to be determined by the Executive Committee, or by a committee appointed by the Executive).

VII. ORDER OF BUSINESS

1. Minutes of previous annual meeting.
2. Secretary's Report, including report of Executive meetings.
3. Treasurer's Report.
4. Reports of Committees.
5. Unfiinished Business.
6. Communications.
7. Reports of Branches.
8. New Business.
9. Election of Officers.

VIII. AMENDMENTS

1. Alterations or additions may be made to this constitution by a two-thirds vote at the annual meeting, notice of the proposed changes having been given with the announcement of the annual meeting.

BRANKSOME HALL

10 ELM AVENUE, ROSEDALE, TORONTO

A RESIDENTIAL AND DAY SCHOOL FOR GIRLS

PRINCIPAL: MISS EDITH M. READ, M.A.

Pass and Honour Matriculation, French House, Art, Music, Domestic Science, Large Playgrounds. Primary School for Day Pupils. Large Modern Swimming Pool.

FOR PROSPECTUS APPLY TO THE PRINCIPAL

HIGH SCHOOL BOARDS

and

BOARDS OF EDUCATION

are authorized by law to establish

Industrial, Technical and Art Schools

WITH THE APPROVAL OF THE MINISTER OF EDUCATION

DAY AND EVENING CLASSES may be conducted in accordance with the regulations issued by the Department of Education.

THEORETICAL AND PRACTICAL INSTRUCTION is given in various trades.

The schools and classes are under the direction of AN ADVISORY COMMITTEE.

Application for attendance should be made to the Principal of the school.

COMMERCIAL SUBJECTS, MANUAL TRAINING, HOUSEHOLD SCIENCE, AND AGRICULTURE AND HORTICULTURE are provided for in the Courses of Study in Public, Separate, Continuation and High Schools and Collegiate Institutes, Vocational Schools, and Departments.

Copies of the Regulations issued by the Department of Education may be obtained from the Deputy Minister of Education, Toronto.

New Hours of Freedom

MODERN Eve sensibly shifts the drudgery of housework on to willing and efficient electric servants. She enjoys new hours of freedom . . hours to spend outdoors with her children, on the open road or the green fairway. Ample leisure has she, for shopping and the pleasant social contact with friends.

For a few cents a day electricity cooks her meals automatically, sweeps the house, does the washing and ironing and conserves her family's health by safeguarding food. Each day is brightened by such faithful electric helpers as Hotpoint Hi-Speed Ranges, Hotpoint Electric Servants and General Electric Refrigerators . . all developed in the associated laboratories of Canadian General Electric Company.

CGE-330UX

CANADIAN GENERAL ELECTRIC Co. Limited

HEAD OFFICE, TORONTO: SALES OFFICES IN ALL PRINCIPAL CITIES

NOTICE

Do you prefer that the Annual Meeting of the Q. U. A. A. be held on the Saturday before Thanksgiving?

Yes.....

No.....

Do you prefer a change in date?

Yes.....

No.....

State date desired .....

Name .....

Address .....

Send reply to:

MISS ADA BIRCH, Sec'y. Q.U.A.A.
"Sunnyside," KINGSTON.

Established 1857

James Richardson & Sons

LIMITED

STOCKS - BONDS - GRAIN

"A complete
service to
Investors"

Head Office :

KINGSTON, ONTARIO

Executive Offices :

WINNIPEG, MANITOBA

Offices at :

MONTREAL TORONTO WINNIPEG BRANDON
MOOSE JAW SASKATOON EDMONTON